The Home Newspaper for 7,000 People

The Upland News.

Loyal Always to Upland, California

VOL. XXXV — UPLAND, CALIFORNIA, FRIDAY, JUNE 21, 1929.—8 PAGES — NO. 12.

SCHOOL GROUNDS, BUILDINGS TO GET NEW IMPROVEMENT

Three Rooms in New Junior High Will Be Finished, Grounds Beautified

Three rooms in the new junior high school building will be finished ready for an increased attendance in the fall, the grounds surrounding the building will be converted into a lawn, trees will be planted and other improvements made to beautify the property at Fifth avenue and Eleventh street.

This was the announcement today of D. J. Cameron, new member of the board of education. Work is already under way in making the improvments, which include a six foot fence on the east side of the campus. Steel posts are being set in cement and a strong mesh wire will be strung.

"It is not known now that we will need the three additional rooms, but they are being finished in readiness for the second year in the new building," Mr. Cameron explained.

The property on Fifth avenue from the ball grounds extending north to Eleventh street and all the frontage on Eleventh street will be seeded to lawn. While definite plans have not been completed, Mr. Cameron said that a few trees will be planted, in addition to some shrubbery.

32 LEGION MEN RESPOND TO CALL

Fire Siren Starts Mobilization Test, With Good Re-

Test mobilization participated in by all American Legion posts throughout the state Wednesday night upon radio call from Governor Young, was responded to by 32 members of the Upland post and physicians and trucks.

The mobilization of the Legion units and other organizations such as physicians, nurses corps, ambulances, etc., was held for the purpose of demonstrating the degree of preparedness to serve their respective communities in time of disaster.

While Legion men knew the call to mobilize would be made, possibly within the week, yet no one knew the day or hour. The radio call was made by the governor at 7 p. m., and the test came in the time required to gather at the post headquarters and the number responding to the call. According to previous arrangement, the Upland fire siren was sounded and the men hurried to the clubhouse. Several who live outside hearing distance of the siren were notified by telephone and hastened in.

The post adjutant, Charles V. Benson, was in charge of the registering and Earl E. Marsh telephoned the number to Col. H. J. Caldwell, of Ontario, district commander, who wired the results of the district mobilization to state headquarters at San Francisco.

Upland Masons at Pomona Meeting

The Upland Masonic lodge attended the Pomona Masonic lodge Wednesday night to meet Gus A. Hutaf, grand master of the California Masons.

Those from here attending were J. B. Browning, Walter W. Horak, W. S. Avery, O. P. Brady, Roy Creighton, C. S. Kelley, R. W. Gage and O. K. Granger.

Temperature Drops After Hot Period

Perceptible drop in temperature today brought relief from the brief heat wave that for two days previous caused many resident here to recall the good old summer time in the east.

The maximum temperature today was reached about noon with a register of 98 degrees. Thursday, the hottest of the three days, the mercury reached 104 with a minimum of 59, the record on Wednesday showing a high of 103 and a low of 64.

Paul Moore and Kenneth Sikes left today on a motor trip that will take them over a large part of the country. Going by way of Kansas City they will stop for a short time in Detroit. They will visit Mr. Moore's relatives in Ohio and go to New York and Washington and may stop in Alabama to visit Mr. Sikes' brother, Clarence Sikes.

Former Supervisor Honored by Lions

Word was received here today that Ray Le Grande Riley of Sacramento, controller of the state of California, and former San Bernardino county supervisor, was elected president of the International Association of Lions clubs at the thirteenth annual convention at Louisville, Ky., today. He takes office immediately, as head of the second largest service organization in the world, with 1840 clubs and 70,000 members in every state of the union, and every province of Canada, and in China, Mexico, Cuba and Hawaii.

FRUIT FLY BATTLE HERE ENCOURAGING

State Well Fortified Against Invasion of Pest, Local Growers Told

An optimistic outlook with regard to a possible Mediterranean fruit fly invasion of California was pictured Wednesday by R. S. Woglum, entomoligst and pest control expert, when he spoke to a large number of citrus and deciduous fruit growers who gathered at Chaffey to hear him discuss the fruit fly situation.

Mr. Woglum, entomologist for the California Fruit Grower's exchange, but recently returned from Florida where he spent some time studying the pest situation there and the probable danger of infestation in California. It is his opinion that so long as the present strict quarantine is maintained there is little danger for this state. The natural barriers of cold, mountain tops and the burning desert wastes that protect the state will prevent any migration of the fly, he says.

The situation in Florida, according to Mr. Woglum, is very serious. The climate and topography of the state permit of rapid migration and the fly is making its way toward the everglades where wild oranges grow and once infested it would be impossible ever to rid that area of the pest.

While the fruit fly will infest almost any kind of fruit, yet the peach is its favorite and the vast amount of deciduous fruit grown in Florida makes the problem of control in that state a very difficult one.

New X-Ray Expert Added to Hospital

Mrs. Mae Cable, business manager of the San Antonio Community hospital, announced yesterday that Miss Margaret Naslund of Chicago has been secured as X-ray technician at the local institution, succeeding Miss Mabel Johnson. Miss Naslund comes to Upland direct from the midwest metropolis, where she was for some time connected with the Augustana hospital in a similar capacity.

Hoot Gibson Fined $30 For Speeding

Just because Hoot Gibson carried a badge proclaiming him Batallion Chief of the Beverly Hills fire department, it didn't entitle him to do 80 miles an hour in his motor car on the streets of Upland.

The movie star learned this yesterday when he paid a fine of $30 in Judge George R. Crane's court.

Gibson and M. D. Coakley, also connected with Hoot Gibson Productions, Inc., were arrested Saturday afternoon by Traffic Officer C. S. Lehman, who followed them through the city along Twelfth street, up Euclid avenue and out Nineteenth street and reported their speeds varying from 50 to 80 miles an hour. Each paid $30.

Mrs. Geo. B. Bower is reported to be ill at her home, 508 First avenue.

SITES AND MONEY OFFERED TO CITY IN PARK PROPOSAL

Los Angeles Bonding House Says Cash Will Be Given if Bonds Voted

That Upland has plenty of sites available for a city park and plunge and that should election be called to authorize the issuance of bonds for such a project, a Los Angeles bonding house would guarantee to buy the bonds and advance the money, was made known today by Clair E. Kirk, secretary of the chamber of commerce.

Further study of the park possibilities here will be given by the chamber of commerce directors at their meeting Wednesday noon. The topic was first considered last Thursday and since then Mr. Kirk has received several letters offering certain property for sale as a park site.

Another letter contained the announcement that the money would be forthcoming if the voters approved the project. This information came first to E. C. Mehl, city clerk, and later to Mr. Kirk.

Other projects affecting the business people and the city as a whole will be considered by the chamber directors Wednesday, according to Mr. Kirk.

Telegram Received From Three Lions at National Meet

Addressed to Glenn Atwood, the following telegram was received this week from the three Upland men attending the Lions International convention at Louisville, Ky:

"Greetings from the gang in Louisville. Had great trip. Train held up at Phoenix. Que (H. L. Manker) lost his roll. Visited Juarez. No casualties. Bill (J. W. Mehl) says spirits fine, the ladies are beautiful. Que will report on the hoses. Burro put on special train by Arizona gang. Dick lost out."

The three delegates are Fred E. Draper, president-elect; J. W. Mehl, and H. L. Manker. They left here on the Lions special last Saturday.

Floridan Says State Will Overcome Pest

Florida will conquer the Mediterranean Fruit fly and it will overcome this latest catastrophe like it has been overcoming the frequent storms of the elements, Harry Sawyer, cousin of J. F. Sawyer, chief of police here, said in speaking of his home state.

Mr. Sawyer, with Mrs. Sawyer is here visiting the Upland family in a tour of the United States. The visitors are from Sarasota. It has been a month since they left Florida, and for that reason Sawyer said he could not give the latest developments, "but I know it is necessary for that state to conquer the fly and it widd do it."

Mr. Sawyer was a guest of his cousin at the meeting of the Upland Lions club in The Sycamores yesterday.

Baldwins Leave on Three Weeks' Motor Trip to Michigan

With a three weeks motor trip ahead of them before arriving in Michigan, Mr. and Mrs. Richard T. Baldwin, with their three children, left Upland at 10:30 o'clock this morning.

Their route, while not definitely planned, will take them through the Yosemite national park, through Portland, Ore., and the northwest. At Yosemite they will meet Mr. and Mrs. Samuel E. Boys, who visited here this week, and the two parties will continue together. Mrs. Baldwin and Mrs. Boys are sisters.

Mr. Baldwin, who formerly owned the Upland News, plans to purchase a Michigan paper before the opening of school in the fall.

Mrs. Marshall and Daughters at Beach

Mrs. Edward A. Marshall and daughters, the Misses Mary and Phyllis Marshall left yesterday to motor to Laguna Beach where they have taken a cottage for the remainder of the summer.

During the absence of the Marshalls, their home on Euclid avenue above Twentieth street will be occupied by Mr. and Mrs. Webster Thomas of Ontario.

Pageant Cast Announced

Principals of the pageant cast, as announced today number the following: Mrs. Herbert S. Bailey, Mrs. Mabel Hardwick Stewart, Senorita Rubia Trevino and the Misses Martha Frank Marian Brownless, Alta Hamilton, Louise Beattie, Jean Bell, Ethel Mae Wright, Marjorie Smith, Dorothy Williams, Irene Scott, Dorothea Araiza, Ruth Mary Frankish and Phyllis Atwood.

Chief Yowlache, Archie L. Moore, Judge James Sharp, H. R. Stanford, Curtis Williams, Darwin Graettinger, Herbert S. Bailey, B. W. Spencer, Hurbert Weldon, John Brown, Jr., and Robert Stump.

Charles Taylor, Wallace Spiers, Elwyn Cross, William Ring, Cecil Eshelman, Earl Bryden, Cliff Kellogg, C. A. Bradshaw, John Imbach, Percy Johnson, Eldon Naftel, Kenneth Adams, and Victor Daniels.

Arthur Daniels, Stanley Reeder, Morton Hull, James Fairchild, Fred H. Clapp, William Seguin, W. H. Kegley, Robert Farrell, Walter V. Combs, Ike Steiner and Norbert Farrell.

Robert Frady, William Smith, Henry B. Hickey, Jr., Earl C. Marks, Jack Case, Walter Heacock and Bob St. Marie.

CONCERT SEASON OPENS THURSDAY

Big Array of Musical Numbers Will Be Given at First Program

Opening of the band concert season next Thursday night will mark the beginning of what is anticipated as the most successful period of the Upland band.

Fred Wilding, Jr., director, has arranged an impressive array of musical numbers for the first program. Ten concerts will be given, coming in succession each Thursday during the summer.

Practices have been held by the band every week since the closing of the 1928 season in preparation for the current season.

The programs will be given at the band stand at 7:30 o'clock.

BUILDING, LOAN OFFICE IS READY

New Home of Financial Firm Will Be Open to Public on Monday

Opening of the new home of the Magnolia Mutual Building and Loan association will be held Monday, it was announced today by Don E. Palmer, secretary and director.

Completion of this building marks one of the biggest improvements and additions to the business district made in recent years. Actual change in moving of the association headquarters will take place tomorrow, the Ninth street site being vacated.

Ontario Painter Is Fined For Working Here Without Permit

C. M. Kellogg, Ontario painter, today knows that Upland's license ordinance has teeth. After appearing before Judge George R. Crane on a charge of operating here without a license, he left the police station minus $30. That was the amount of the fine he received and it was announced that similiar infractions of the law will be prosecuted.

Work Started on Twentieth Street

Work was started today on the improvement of Twentieth street from San Antonio to Mountain avenues. Abutting property owners have asked for the work, which will be done by the city forces.

Hudson Caught After Leaving Prison Camp

Floyde J. Hudson, who recently escaped from the San Quentin road camp at Paynes creek last week was captured in Bakersfield, it was learned here today. Hudson was convicted of holding up Floyd Sabin at a local service station. He is serving a term from 1 to 50 years.

Dr. Claude P. Mengle, Upland optometrist, was the speaker at the meeting of the Ontario 20-30 club Wednesday night.

Mr. and Mrs. F. L. Warburton, Euclid avenue, entertained at dinner on Thursday Mr. Warburton's brother-in-law and sister, Mr. and Mrs. John Mumms, of Portland, Ore. The Mumms will spend several days here, also visiting Mrs. Mumm's parents, Mr. and Mrs. F. R. Warburton, in Pomona. They are making an extended automobile trip which will take them through Texas, Oklahoma, Kansas and North Dakota before returning to Oregon.

F. H. MANKER PUT ON HIGHWAY GROUP

Local Man Appointed to Aid in Selecting Route For Arrow Highway

Upon Fletcher H. Manker and two men whom he will appoint from this county, and three Los Angeles county representatives rests the decision as to what official course the Arrow Highway will take after leaving Los Angeles and entering San Bernardino county.

Mr. Manker was selected by President C. C. Threlkeld of the United Arrow Highway association at a meeting of the group in Claremont Wednesday night.

WATER TURNED IN PARK POOL TODAY

Project in Heights Nears Completion as Lions Give More Help

Water today was turned into the wading pool at the San Antonio park, this event marking the progress of the work on the hillside recreational center.

Improvements on the project are not complete, but the wading pool is far enough along to permit the water being turned in. The Upland Lions club is responsible for the improvement, with A. W. Burt taking the lead in the development. Members of the club contributed money yesterday for the final work on the pool.

James Hudson's Car Damaged by Blaze

A motor car belonging to James Hudson, who is employed at the Davis cafe was badly damaged by fire as it stood on Second avenue Wednesday afternoon. An overheated engine was blamed for the blaze.

Mrs. Grace Mills of Long Beach, who has been visiting at the home of Mr. and Mrs. L. N. Kirk, returned to the beach city today.

Leaving Monday, Mr. and Mrs. John W. Shepperson of Euclid avenue, are en rotue to Canada where they will visit with relatives during the summer months. During their absence Mrs. Lucy Griffith Reese and her son, Henry Reese, will occupy the Shepperson home.

Harry M. Guy, editor of the Upland News, with Mrs. Guy were in Upland yesterday, preparatory to moving here from Hollywood. They are going to locate in the I. Large residence, occupied for a year by Richard T. Baldwin, who has just sold the Upland News. They will be here the last of next week.

Miss Crystal Bowhay, teacher in the Eighteenth Street school, and her mother, Mrs. Effie Bowhay, left the first of the week for Nebraska where they will visit for the summer, returning to Upland before school opens in September.

League Standing

	GP.	W.	L.	PC.
Woodmen	2	2	0	1,000
Lemon Growers	1	1	0	1,000
Alta Loma	3	2	1	.667
O-K Club	2	1	1	.500
Merchants	2	0	2	.000
Cucamonga	2	0	2	.000

Turn to Page 3 for full details of games played this week.

Game Tonight

Lemon Growers vs O-K Club

Games Next Week

Monday—Alta Loma vs O-K Club

Wednesday—Lemon Growers vs Cucamonga

Friday—Merchants vs Woodmen

CAPACITY CROWD WAITS START OF PAGEANT ACTION

Production Monday Night Will Link Present With Past in Vivid Story

When the first motion in the pageant, "The First Californians," is executed Monday night, events of today will be linked with life in this community years ago. The three acts will tell a vivid story of the early settlers before a throng of 2500 people.

Months of preparation for this colorful musical pageant will end at 8 o'clock Monday as the Chaffey amphitheater becomes the scene of what may be a gigantic annual production. Several hundred local people form the cast of characters.

Announcement from those in charge of the ticket sales today was to the effect that reservation for Monday have nearly reached the capacity and that each day brings a greater demand for tickets to the production next Wednesday night.

Arrangement of the program is in three periods: the Indian era, the Mexican and Spanish days of romance, and the exciting times of the forty-niners.

S. Earle Blakeslee has developed a beautiful musical setting with a chorus of more than 100 voices, introducing each episode with a musical prelude, giving the pageant an atmosphere of unusual charm and distinction.

Mabel Stanford, the author, has utilized authentic historical event in making an entertaining story of gaiety, pathos and tragedy, with interesting characters of the Old West.

The sets and costumes are expected to eclipse anything that has ever been presented here. The stage which has been especially built for the occasion is on three levels, permitting unbroken continuity of scenes through skillful lighting arrangements. George Dunham, pageant director, is in charge of the performance.

Nelson Hurts Back at Packing House

Hershel Nelson, 23-year-old employe of the Upland Lemon Growers association, is confined to the San Antonio Community hospital today suffering from a severely sprained back.

While lifting a heavy box of fruit in the basement of the packing house late yesterday afternoon, young Nelson was suddenly stricken with a severe pain in the back. In an X-ray examination, no broken bones were found but the back was declared badly sprained. He is under the care of Dr. John B. Craig.

Mrs. Kenneth Pond, who was called here by the death of her father, H. L. Nafius, has returned to her home in Sherman.

Several Upland members of De Molay and a few friends went to Ontario Wednesday evening to attend the regular monthly De Molay dance, but because of a confusion of dates the orchestra did not arrive and a number of the party drove up to Camp Baldy.

Harvey Haldeman, of the Rogers grocery, is enjoying a two weeks vacation. Mr. and Mrs. Haldeman are planning a short motor trip, but most of the vacation will be spent in resting and enjoying the comforts of home. Norbert Farrell is working during Mr. Haldeman's vacation.

Mrs. C. H. Hall, who has been visiting her son and daughter-in-law, Mr. and Mrs. A. R. Harriman, has returned to Fresno. She recently accompanied her son here when he visited in Fresno.

Upland Hostess Club Will Meet Monday—

The Upland Hostess club will meet Monday evening at the home of Mrs. Mark H. Bailey, 242 Sixth avenue. The three speakers for the session will be Mrs. W. F. Kitchel, Mrs. I. C. Baxter and Mrs. W. B. West, their critics being Miss Helen Hilty, Miss Irma Karr, and Mrs. A. E. MacLaren.

Mr. and Mrs. A. E. Clauson, west Fourteenth street, left Monday for Peoria, Ill., where Mr. Clauson will attend a convention of Disabled American Veterans of the World War. The Clausons will remain in Illinois for two months visiting with relatives.

Writes of Valley's Early Life, History

MISS MABEL STANFORD

Supervisor of publications at Chaffey, and author of the pageant, has depicted the valley's early life and romance in the pageant, "The First Californians," which will be given at the Chaffey amphitheater Monday and Wednesday. Years have been spent in preparing the pageant. She is a graduate of Pomona college and Stanford university.

COLORFUL PARADE TO COME SATURDAY

Final Invitation to Pageant Will Be Extended in Exhibition Here

Residents of Upland, Alta Loma and Cucamonga are to be extended a final invitation to attend the presentation of "The First Californians" at Chaffey amphitheatre Monday and Wednesday evenings when a great cavalcade of pageant principals and heads of the San Antonio Pageant association will stage an elaborate parade Saturday afternoon, starting at 1:30 o'clock.

With Jose Arias' famous Mexican band playing inspirational music, participants in the parade, riding in gaily decked motor cars and trucks, and with the old stagecoach of the Butterfield line, will go first to Chino, thence through Pomona and Claremont and back to Upland.

In Upland, the cavalcade will be joined by the famous old carreta, drawn by oxen, and will proceed down Euclid avenue to Ontario, where a brief program will be staged in the business district.

John Palmer and Mr. and Mrs. R. R. Spencer and son Jack went to San Bernardino Sunday to visit friends.

Glenn M. Atwood went to Los Angeles Thursday morning to transact business for the J. J. Atwood store.

Mrs. R. J. Rice and Mrs. Evelyn Snyder of Los Angeles, spent Sunday here with their brother, H. MacLean and Mrs. MacLean.

Mr. and Mrs. R. R. Spenser and son Jack went to Pasadena Thursday to attend a family dinner given in honor of Mr. Spenser's mother who is 80 years old.

Friends of T. M. Nichols will be pleased to learn that his improvement now seems to be permanent and he expects to be able to leave the hospital in Los Angeles by the middle of next week.

Mr. and Mrs. D. M. Ellis and family drove to Los Angeles Thursday evening and Mrs. Ellis and children will remain for a week with her mother, Mrs. G. P. Smith. Mr. Ellis returned last night.

Mr. and Mrs. Boyd, Mrs Reed and daughter and Mrs. Fallis, all of San Bernardino, spent Wednesday evening at the home of Mr. and Mrs. Ralph S. Mishler, who were celebrating the sixteenth anniversary of their wedding. The evening was spent playing pinochle, a favorite game of the hosts and their guests.

Opening Monday, the Bethany Union Summer Bible school began classes with an enrollment of approximately 60 children. Miss Ina Henry is superintendent of the school and other teachers are Miss Sarah Le Tourneau, Miss Maud Forbes, Mrs. J. I. Countryman and Mrs. Henry Kuhlman. The Bible school, which is for children of families residing in the San Antonio Heights district, will continue for four weeks.

NEW WELL TO GIVE CITY BIG SOURCE OF WATER, REPORT

300 Feet of Water-Bearing Gravel Is Tapped by 6th Ave. Project

Water resource prospects for Upland residents today look bright.

Through 300 feet of water-bearing gravel, and at least one mile from the nearest well, the city's new well near Ninth street and Sixth avenue will soon be ready to bring a surplus of water to Upland if present indications materialize.

The city council last night heard an encouraging report from Richard G. Manley, city engineer, on the well drilling, the prospects and the cost.

Bids for pumps will be received by the councilmen at a special meeting next Friday and when this equipment is instalied, the well will be given its first definite test.

While it is uncertain now, what the well will produce, Mr. Manley estimates that 150 miner's inches of water will be received. If this is the case, the new source of water will be the best the city has, according to the report.

It was pointed out that the project is free from litigation, the well being located on property owned by the city for many years.

Cost of the well up to the present is $9305.12, Mr. Manley said.

VIEWS OF AFRICAN LIFE TO BE SHOWN

Rev. Chauncy Sheldon, From French Congo, Will Tell of Native Life

Striking stereopticon pictures of native life and missionary work in the French Congo will be shown at the Upland Methodist church Sunday evening when the 7:30 o'clock service will be in charge of the Rev. Chauncy Sheldon, who with Mrs. Sheldon recently returned to the United States after six years spent in the African mission fields.

The Rev. Mr. Sheldon will explain the pictures as they are shown and tell of his experiences in the Congo. He also has a collection of interesting curios from the "dark continent" and these will be shown.

The Rev. Mr. and Mrs. Sheldon are now in Upland visiting his sister, Mrs. Burt Hendy, and Mr. Hendy, 306 West Tenth street.

Owners of Property Covered With Weeds Will Hear From City

Residents here who are allowing weeds or other fire hazards on their property will hear from the superintendent of streets if the condition is not changed.

The city council last night passed a resolution directing R. G. Manley to file complaints against the owners of property who have not cleaned up their premises. Notices will be posted on the property. If the work is not done within a short time, the city will clear the lots and place the charges on the tax bills of the persons concerned.

Mrs. Ada May Craig Passes at Hospital

Mrs. Ada Mary Craig, aunt of Drs. John B. Craig, W. H. Craig, Jr., and Mary Craig Williamson and sister-in-law of Dr. W. H. Craig, died yesterday at the San Antonio Community hospital, following a long illness at the age of 62 years.

Mrs. Craig, who was a native of Pennsylvania, was the widow of the late Frank S. Craig. She had been in California for 34 years and had spent most of that time in Long Beach. Funeral arrangements, in charge of Patterson and McQuilkin, Long Beach, have not yet been completed.

Mr. and Mrs. George Barlow went over to Riverside last Saturday to visit their daughter, Mrs. P. W. Greenleaf and to see their son graduate from school Monday night. Mrs. Barlow will come home tomorrow.

The Upland News

Established in 1894
170 Second Avenue—Phone 29
Published Every Tuesday and Friday at Upland, California, by
HARRY M. GUY, Editor and Publisher
VERNON V. PAINE, Manager

Subscription Rate $2 Per Year

Entered at the Upland, California, postoffice as second class mail matter.

Admonishing one another in psalms, and hymns and spiritual songs.—Colossians 3:16.

"It All Depends"

When we were back in "Ioway" we used to read about the terrible earthquakes in California, and we always had in mind that would be the one thing to keep us from coming to the Golden state—we didn't want to be swallowed up by a big gap in Mother Earth. Now we've been in this state two and a half years and all we have experienced in the way of an earthquake was a slight tremble which we did not realize, until someone told us, that it was an "earthquake." We thought it was the vibration caused by a passing truck.

Now that we are out here we read with alarm of the many storms in the middle west—cyclones, heavy rains, etc., that take their toll in lives and property. The accounts sound much worse than the actual experience when we were right in their midst. But without doubt the damage by wind and rainstorms is much greater, taken over the country as a whole, than that by earthquake.

During the winter folks "back east" read about the orange crop being ruined by killing frosts, but we here in California know the damage was slight. Out here we read about killing frosts in the late spring "ruining the crops" of the middle west, but our guess is that they will pull through with a pretty good crop when the harvesting is done. That's the way it always turned out when we were there. We never saw any total crop failures.

Come right down to "brass tacks," this good old United States of America is a good old place to live no matter in what part of it you happen to reside—but, of course, California is the spot where the Creator did his best job.

—o—

The Worst Road Hog

"Rule or no rule," says an exchange, "the big bus rules the road." And while they were saying it they had just as well included the big truck.

When it comes to cataloging the road hogs in their order these two take the lead as the worst by long odds. It makes no difference when or where, in town or country, the most of the fellows who drive trucks and busses go along the highway as though they were driving absolutely the only vehicles on the road. They get right out in the middle of the road and go along at their slow speed instead of keeping on the right side of the road, where they belong. They hog the road at the corners—never seeing or apparently caring for anyone else. In numerous instances they never give a signal as to their intentions—they are driving a big, heavy vehicle and if you don't "watch your step" it's just your hard luck—it don't make any difference if you hit the truck, there will be no damage to it. Of course this is not true of all drivers of these heavy vehicles, as once in a while you will see one who will give you a chance to drive by him if you give him the signal, but he is a rare bird.

Oh, well, life can't be one "continual sweet dream," so we suppose it had just as well be a truck or bus driver who causes us trouble and anxiety—and makes us swear—as any other kind of pest.

—o—

Why Not a Plunge?

Hot weather suggests many things, and a pertinent proposal just now is a municipal plunge for Upland.

Such a project is being considered by some Upland people. It seems that it has possibilities. It certainly has merit.

As to the cost, there might be several ways to bring this improvement into reality without asking any direct support from the people. Or, even, if every resident of Upland should be asked to cooperate, would not the result be worth the effort?

Every boy and girl would use the plunge several times a week—not to mention the older folks, who would undoubtedly make the most of it.

The plunge proposal is just an idea. Let's think it over.

—o—

That eastern professor started something when he advised the young men to be snobs—he got all the editorial writers in the country jumping onto him. And then, when he came out a short time later and advised the girls to be the same sort of human specimen he took in the whole family. It's hard to believe that the fellow really meant just what he said. Nobody likes a snob—be they male or female. A fellow can have the proper amount of self-respect without overdoing it and making everybody hate him. There's a world of difference between a snob and a fellow who has just the proper amount of esteem for himself to want to be somebody.

Lions Hear Story of Pageant From S. Earl Blakeslee

Presentation of a vivid picture of the "First Californians' pageant, was given by S. Earle Blakeslee at the meeting of the Lions club in The Sycamores yesterday noon. He told of the three acts, of the authentic incidents that will be portrayed, of the plans to hold the pageant every year, if sufficient support is given to the production this year, and of what it means to this community to have a pageant.

A girls' trio and a Mexican dancer were presented to give a few glimpses of the program that will be presented at Chaffey next Monday and Wednesday nights.

Two Shifts Work at Lemon Houses; Market Is Good

Lemons are now being shipped from the Upland Lemon Growers' packing houses at the rate of 10 cars a day, which is somewhat faster than the fruit is coming in to the packing houses. This means that the great amount of stored fruit is now being moved and is being sold in the east on a rising market, due to the advent of real summer weather in that section.

Two shifts are now working at the lemon houses and preparations are being made to put on more packers within a few days.

She's only a garbage collector's daughter, but she isn't to be sniffed at.

What Nearby Editors Have to Say

Glendora Press: Another good reason why Glendora should have a swimming pool is borne out in an occasional report of some youngster saving the life of his companion through the knowledge of life saving received from instructions at a local plunge. Just this week there was such a case reported at Claremont. Because John Ansell, 15 years of age, had received a good share of his instruction in swimming and lifesaving at the Pomona college plunge during the summer seasons he was able to rescue his friend, Don Baker, of Pomona, from probable drowning when the two were swimming off Balboa Beach last Sunday afternoon.

Hemet News: Covina has a policeman named Drinkwater. He should be transferred to the prohibition enforcement squad.

Corona Independent: Anytime you want to start a fuss with any of the Southern California cities afflicted with growing pains, just make a comparison of their population.

Sierra Madre News: Dependability is the real basis upon which can be built the future of any community. When we have the feeling that we can depend upon the folks with whom we are in daily contact to do as they say—whose word is as good as their bond—folks that you know are for you and this community 24 hours a day—then we have something substantial upon which to start building a community. And that is just what we think about the folks of Sierra Madre—and the other business and professional men think the same thing, if we are to judge from their daily actions toward their friends and customers.

Dependability is a great thing; we cannot have too much of it—we want all we can get. Depend on your neighbor and he will depend upon you—the up-building of the community depends upon a union of the two.

Old Stories of Upland in New Type
(From the News Files)

TEN YEARS AGO

Mr. and Mrs. James M. Webster and children will leave July 1 for Alhambra. James H. Black former Zanjero for the San Antonio Water company, will succeed Mr. Webster as representative of the A. C. W. Fertilizers company, and Dick Manley will take Mr. Black's place with the water company.

Miss Elizabeth Kreider, who has been in Red Cross work in Mississippi, arrived here this week.

J. C. Mehl who has been spending the past two months in Indiana, is returning home and will stop in San Francisco enroute.

Harold Burt, director of the El Centro band, is spending a few days here with his parents, Attorney and Mrs. A. W. Burt.

The Upland Woman's club picnic, which will close the years work, will be held at Chaffey on Tuesday, June 24.

FOURTEEN YEARS AGO

Mr. and Mrs. James Paulin and baby, and Mrs. Grace Paulin and son, all of Los Angeles, spent a few days in Upland last week visiting friends.

School closed Thursday morning. Among the pupils making a perfect attendance record for the month are Christina Born, kindergarten; Loraine Loch, Kenneth Sikes, Jack Springer, Kenneth Walton, third grade; Loren Long, Marion Maxwell, Edward MacLaren, fourth grade.

The swimming pool at Chaffey high school is now assured. A meeting was called by J. O. Mills Tuesday to make plans for the pool.

Street Superintendent Froehde and his men are completing the work of improving Eleventh street.

Mrs. F. Hargrove received news yesterday of the appointment of her son-in-law W. C. Carse, as U. S. deputy Marshal of San Diego county.

SAVE 50%
ON YOUR AUTO INSURANCE
We insure Farmers and Permanent Residents in small towns, leaving out the large cities and congested areas.
FARMERS AUTO INTER-INSURANCE EXCHANGE
See
C. S. KELLEY
18th and Mountain Ave.
Phone 8714-J-5

Facts About Upland

Area within city limits, 5130 acres, 8 square miles.

Assessed valuation, $2,654,080 (1927-28).

Total bonded indebtedness, $285,875.

Population within city limits: 1900, 2400; 1910, 2554; 1920, 3500; 1928 (estimated), 5000.

Miles of streets: 55; paved or surfaced, 26; unpaved, 29.

Nine citrus packing houses, value of product, $8,000,000.

Fifth Annual
Firemen's Show
3-Ring Circus and Fire Works
PASADENA ROSE BOWL
July 4th, 8 P.M.
Children 25c General 50c
Reserved $1.00

Norban Hargrove Turns Attention of Local People to Van Nuys Area

Election of Norban Hargrove to the leadership of the Van Nuys American Legion post has centered attention here on that territory, where several men refer to Upland as their "home town."

Among them is Charles Roberts who operates a modern poultry plant on Ventura boulevard near Van Nuys.

Claude Bookwalter, a brother-in-law of P. H. McQuillen, has a poultry ranch near Van Nuys, which he is gradually developing into a thiriving business.

In the newspaper and printing business, several men formerly connected with The Upland News, are doing their share of developing the great San Fernando valley, rated as the fastest growing section of Los Angeles outside the metropolitan area. Building permits in the San Fernando valley annex average $100,000 a month.

At North Hollywood is John Hungerford, editor of The Press. R. A. Poole, known here as 'Kelly,' is foreman of the printing plant for Mr. Hungerford.

At Van Nuys are three men formerly of The Upland News. W. E. Westland, who operated The News for some 17 years, is part owner of The Van Nuys News, and holds the position of city editor and business manager, while of the Van Nuys Publishing Company, Inc., he is secretary and treasurer.

Lawrence Ball and D. C. Morrison, formerly of Upland, are both in the mechanical department of the Van Nuys News. Mrs. Morrison and son, Kenneth, have just moved from Upland to Van Nuys and the Morrisons are now nicely located in their new home on Victory boulevard.

Magistrate—You are charged with being drunk. Have you anything to say?

Culprit—I've never been drunk in my life, sir, and never intend to be—it always makes me feel so bad in the morning.

Cotton Frocks
DISTINCTIVE
The Vogue for Summer
Smart Shops Are Exploiting Cottons
Smart Women Are Wearing Cottons
$1.95 to $10
Sievers for Women's Apparel
135 East Second Street
Pomona

YOUR CHOICE
Free with each 700 Model Roper Gas Range until June 29

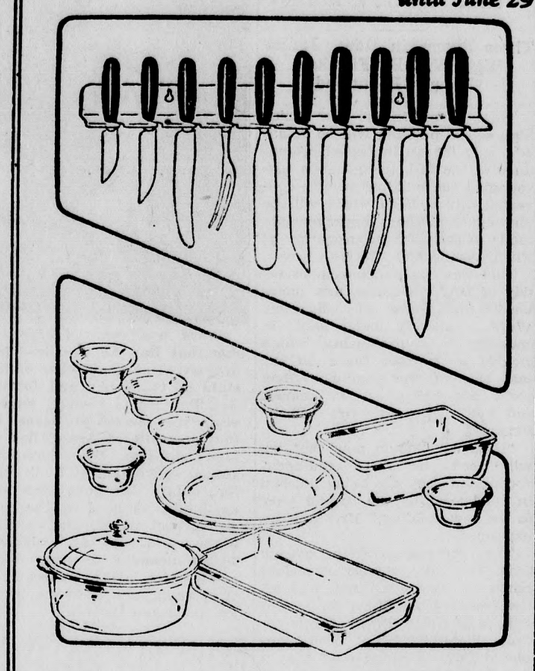

SPECIAL OFFER With each purchase of a modern 700 Model Roper gas range up to and including June 29, you will receive a gift of a 10-piece stainless steel kitchen ware, or a Pyrex cooking set.
Ranges on easy terms—18 months to pay
Southern Counties Gas Company

Attend the—
COLTON RODEO
JULY 3 and 4, — 2 P. M.
$10,000 Entertainment

JACK W. CASE,
Rodeo Promoter,
As He Appeared at
Cheyenne, Wyo., in
1915

for Economical Transportation
CHEVROLET
The Chevrolet Six offers all the Distinct Advantages of
BODY by FISHER

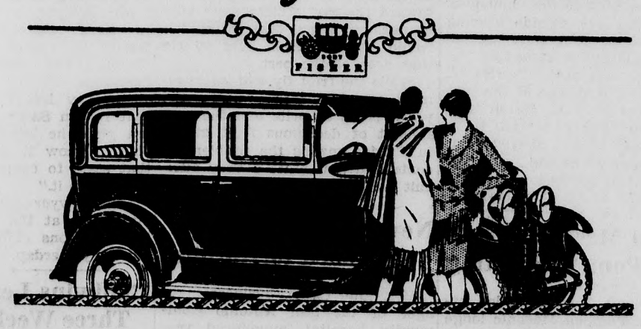

Never in all the history of the automotive industry has a low-priced car provided coachwork of such outstanding style and quality as the new Chevrolet Six.

The smart new bodies are built by Fisher, with all the mastery in design and craftsmanship for which the Fisher name is famous. Lines are long, low and graceful—seats are deeply cushioned and luxuriously upholstered—interior hardware is fashioned by Ternstedt—and finishes are modishly smart and lustrous.

In construction, too, the new Fisher bodies represent a marked advance. Built of selected hardwood and steel—they provide a measure of strength, endurance, comfort and safety unapproached in any other low-priced automobile.

Visit your Chevrolet dealer today. See and inspect this sensational new Chevrolet Six.

The Roadster $525
The Phaeton $525
The Coupe $595
The Sedan $675
The Sport Cabriolet $695
The COACH $595
All prices f.o.b. factory Flint, Michigan
The Convertible Landau $725
Sedan Delivery $595
Light Delivery Chassis $400
1½ Ton Chassis $545
1½ Ton Chassis with Cab $650

Wolfe & Couch
Phone 636, Ontario 115 So. Palm
Used Car Lot, A St. at Campus

MERCHANTS FAIL WHEN ALTA LOMA RALLIES IN 9TH

Jake Voth Touched For Four Hits After Fanning 13 Men in 8 Innings

Plenty of thrills were furnished for the spectators in the game between Alta Loma and the Merchants last Wednesday night when the Merchants, with a lead of three runs in the ninth inning, were defeated by Alta Loma who scored four times in the last half of the frame.

The game looked like an easy victory for the Merchants at the end of the first half of the eighth when the score stood 6 to 0 in their favor. In the last half, Hill, the first man up, made a hit. McKee was walked. Walter Eckenrode knocked a grounder to Covey at third who put out Hill on a forced run. Goshert also got to first on a fielders choice and Claude McKee was out at third.

With two down, Ralph Mitchell and Red Wilks each made a hit, bringing in two runs. Mitchell scored the third run for Alta Loma when Harold Hively got to first on an error.

The Merchants went to bat first in the ninth with the score 6 to 3 in their favor.

With Alta Loma at bat, the first two men were walked. The next was out on a fly to third. The next out was made when Hill was caught off second. Then followed a hitting rally with four hits made in a row driving four runs. This gave Alta Loma the game.

The Merchants played good ball until the ninth when Alta Loma began hitting Voth. He had pitched good ball until the eighth, allowing only two hits and striking out 13 men.

Following is the box score:

Merchants—	AB.	R.	H.	E.
Zenz, ss	5	0	0	0
Gottwald, lf	4	1	1	0
Lichti, 2b	4	0	1	0
Decker, c	4	0	0	0
Thompson, rf	3	0	0	0
Lane, cf	2	2	1	0
Covey, 3b	4	0	0	2
McMasters, 1b	4	2	2	1
Voth, p	3	1	1	0
	33	6	6	3

Manager I. J. Linkey.

Alta Loma—	AB.	R.	H.	E.
Eckenrode, 3b	5	2	1	1
Goshert, ss	4	2	1	0
Mitchell, lf	5	2	2	1
Wilks, c	5	0	2	0
Hively, p	4	0	1	0
W. Voth, 1b	4	0	1	1
Wright, cf	3	1	0	0
Hill, 2b	3	0	2	2
Somerfield, rf	2	0	0	0
McKee, rf	1	0	0	0
	36	7	9	5

Manager, F .S. Wagner.

Score by innings—

Merchants	010 010 400	6
Base hits	000 010 410	6
Alta Loma	000 000 034	7
Bast hits	001 000 134	9

Summary—2-base hits, Gottwald; home runs, McMasters; struck out: by Hively 10, by Voth 13; bases on balls: off Hively 5, off Voth 4; left on bases: Merchants 5, Alta Loma 6; McKee substituted for Somerfield in 8th. Umpires, Hoisington and Nichols.

The father of Patrick Henry was born in Scotland, and his mother was of Welsh descent.

Sidelights on Merchants' Game

Harry Wright made three put outs in center field when three flies were knocked almost in his hands.

—o—

The only home run of the game was knocked by Harvey McMasters in the fifth. It was a hard, clean hit to left field.

—o—

The only two bagger of the game, hit by Otto Gotwald in the seventh, drove in two men.

—o—

Tharal Hartzog has opened a soft drink, candy stand at the ball park. Goods on sale every night. 12t1

—o—

At seven different times during the game there were only three up and three down. In the first, fifth and seventh only three of Alta Loma's men went to bat. In the first, fourth, sixth and eighth only three of the Merchants stood at the plate.

ALTA LOMANS WIN OVER O-K CLUB AS HIVELY TAKES BOX

Upland Group Drops Game 8 to 4 When Twirler Baffles 11 Men

Victory for Alta Loma over the O-K Club with the decisive score of 8 to 4 in the eight and a half innings, was the result of Tuesday night's baseball game.

Much of the credit for Alta Loma's victory goes to Harold Hively, who pitched 11 strikeouts in the last four innings, with no hits and only two walks. The first five innings were pitched by Bob Hall, 14-year-old player.

Both teams went scoreless in the first with one hit being made by Ralph Mitchell of Alta Loma. In the second, Beckner socked a three-bagger, and came in on a sacrifice by Miller, scoring the first run.

In the fourth frame, two runs were scored by each team. Les Confer knocked a three-sacker but was put out when he tried to make home. Beckner got to first on an error and made home when Sommerfield overthrew third. L. Miller made a hit and was driven in by a hit by Loch.

In the second part of the fourth, Ralph Wilks got to first on an error and Red Wilks was walked. They were both driven in by Harold Hively's three-bagger.

In the fifth, Ellery Wright scored the O-K club's last run, while four of Alta Loma's men crossed the home plate.

The game was played at the grammar school at Alta Loma.

Following is the box score:

O-K Club—	AB.	R.	H.	E.
Swindells, ss	3	0	1	1
Wright, 1b	5	1	0	1
Bigley, rf	4	0	0	1
Confer, c & 2b	4	0	1	1
Beckner, cf	4	2	1	2
Smallwood, lf	4	0	0	0
Miller, 3b	4	1	1	0
Loch, p	4	0	1	0
Joins, 2b & c	3	0	0	2
	33	4	5	8

Manager—Cecil Myers.

Alta Loma—	AB.	R.	H.	E.
Eckemode, ss	3	1	0	1
Mitchell, lf	4	2	2	1
Wilks, c	3	3	0	1
Hively, 2b & p	4	1	1	1
Voth, 1b	2	0	0	0
Hill, 3b	4	0	0	1
Wright, cf	4	0	0	1
Hall, p & 2b	4	0	0	0
Sommerfield, rf	1	0	0	1
McKee, rf	2	1	1	0
	31	8	4	7

Manager—F. S. Wagner

Score by innings—

Woodmen	010 210 000	4
Base hits	010 310 000	5
Alta Loma 2	000 240 020	8
Base hits	101 110 000	4

Summary—3-base hits, Beckner, Confer, Hively; struck out: by Hively 11, by Hall 1, by Loch 6; bases on balls: off Hively 2, off Hall 1, off Loch 5; left on bases: O-K Club 7, Alta Loma 4. Umpires, Bailey and Riley.

Loch ran for Swindells in fifth.

O-K—Alta Loma Game Sidelights

L. Miller did some nice work for the O-K club at third base. He has a fast whip to first that gets there in plenty of time.

—o—

Harold Hively is going to leave for the east in the early part of next week. This will be a loss to the Alta Loma club, but they have two other pitchers who will be able to take his place.

—o—

George Swindells strained his ankle when sliding to second in the fifth inning. Loch ran for him the rest of the inning. He was able to finish the game.

NOTICE OF ASSESSMENT of the UPLAND WATER COMPANY

Principal Place of Business Upland, California Assessment No. 79

Notice is hereby given that at a meeting of the Board of Directors of The Upland Water Company, held on May 27, 1929, an assessment, No. 79, of $10.00, was levied on the Capital Stock of the Corporation, due and payable immediately, to the Secretary of the Corporation.

Any stock on which this assessment shall remain unpaid on the 26th day of June, 1929, will be delinquent, and advertised for sale at Public Auction, and unless payment is made before, will be sold on Friday, the 26th day of July, 1929, at 10:00 a. m., to pay the delinquent assessment, together with the costs of advertising and expenses of sale.

DAVID BRADFIELD,
Secretary.

Dated May 31, 1929.

6t4FO

CERTIFICATE OF BUSINESS
Fictitious Firm Name

The undersigned do hereby certify that they are conducting a fruit marketing, packing and shipping business at Park Street in the City of Ontario, County of San Bernardino, State of California, under the fictitious firm name of G. A. Hanson Fruit Co., and that said firm is composed of the following persons, whose names and places of residence are as follows:

George Augustus Hanson, residing at 559 Euclid Avenue, Upland, California;

Kenneth Ian Hanson, residing at 1240 North Euclid Avenue, Upland, California.

WITNESS our hands this 20th day of May, 1929.

GEORGE AUGUSTUS HANSON
KENNETH IAN HANSON

State of California,
County of San Bernardino, ss.

On this 21st day of May, 1929, before me, the undersigned, a Notary Public in and for said County and State, duly commissioned and sworn, personally appeared George Augustus Hanson and Kenneth Ian Hanson, known to me to be the persons whose names are subscribed to the within instrument, and acknowledged to me that they executed the same.

Witness my hand and official seal.

(SEAL)

H. S. WILSON,
Notary Public in and for said County and State.

4t4FO

The Bull Moose party received its name from the remark made by Theodore Roosevelt—"I feel as fit as a Bull Moose."

Owners of the New All-American are calling it America's finest medium-priced automobile

Few, if any, cars in Oakland's field have ever aroused such enthusiasm among owners as the New All-American Six is causing. Come in and let us show you why its owners are so proud of their cars and so completely satisfied with the value which the New Oakland All-American represents.

Prices, $1145 to $1375, f. o. b. Pontiac, Michigan, plus delivery charges. Spring covers and Lovejoy Hydraulic Shock Absorbers included in list prices. Bumpers and rear fender guards extra. General Motors Time Payment Plan available at minimum rate.

Consider the delivered price as well as the list price when comparing automobile values . . . Oakland-Pontiac delivered prices include only reasonable charges for handling and for financing when the Time Payment Plan is used.

C. M. SIKES & SON
200 West "A" Street, Ontario—Phone 5

The New OAKLAND
ALL-AMERICAN SIX
PRODUCT OF GENERAL MOTORS

New Watches
For
Old Watches

Credit
10% to 100%
For
Your Old Watch

Come In!

EDGAR WIGHT
Treats 'Em-Right
Jeweler
135 N. Euclid
Ontario, Calif.

The Use of ICE the Year 'Round Is a Paying Investment

The more Ice you use, the better for the health of your family.

Let Us Keep Your Refrigerator Filled

PURE ICE AND GOOD SERVICE GUARANTEED

The Union Ice Co.
356 East Tenth St.
Phone 171

Redondo Beach

Invites the Family To Enjoy a Real

Summer Vacation

WHERE THE CLIMATE IS COOL AND INVIGORATING

Swimming—Fishing—Dancing—Picnicking

GRAND OPENING OF SUMMER SEASON

June 22nd and 23rd

Special Amusement Features Both Days

SUMMER SCHEDULE

BATH HOUSE

Open Daily 8:00 a.m. to 10:30 p.m.
Sunday 8:00 a.m. to 6:00 p.m.

Three pools of sparkling filtered sea water affords every member of the family an opportunity to indulge in enjoyable and healthful swimming exercises.

BALLROOM

DANCING EVERY EVENING (Mondays Excepted) Also SUNDAY AFTERNOONS

in the

MANDARIN BALLROOM

Band Concerts and Novelty Vaudeville Sundays and Holidays

SPECIAL

Childrens' Day Every Wednesday—Free Vaudeville

Dancing and souvenirs for all boys and girls

Best Beach for Pier and Deep Sea Fishing

Conveniently reached via

PACIFIC ELECTRIC RAILWAY

UNCONDITIONALLY GUARANTEED

JULY 4th TIRE SALE

Pennsylvania Tires

29 Years of TESTED SERVICE

Now — top - quality PENNSYLVANIA GOLD STANDARD PASSENGER CAR TIRES are guaranteed in writing against all road hazards for 18 months.

And now, when you'll need tires for that July 4th trip—we're introducing this new protection on these splendid tires AT SPECIAL PRICES.

Buy now. Buy in absolute confidence that your tire worries are over for many months to come. For the 18 months is the minimum you can expect. Buy at a price you will not match anywhere else on standard, unguaranteed tires.

Come in today for quick, courteous service, quality merchandise, really guaranteed, and care-free mileage.

D & D RUBBER CO.
Third Ave. and Ninth Street, Upland - Phone 91

PIGGLY WIGGLY

UNUSUAL VALUES

Many dollars can be saved monthly by trading at Piggly Wiggly regularly. Start today and watch your bank account grow.

THESE PRICES THURS., FRIDAY AND SAT.
June 20th—21st—22nd—While Stocks Last

GOLD MEDAL BRAND **FLOUR**
5-lb. Sack 24c | 10-lb. Sack 45c | 24½-lb. Sack 98c

Lady Alice Sliced **BEETS** No. 2 Can 12c

Life Buoy Health **SOAP** 4 Bars 24c

BREAKFAST GEM **EGGS**
U. S. Extras—Large Size
Every Egg Strictly Fresh Per Dozen 38c

Spring Garden **PEAS** No. 1 Can 10c | No. 2 Can 14c

Snowkap String **BEANS** No. 1 Can 14c | No. 2 Can 19c

FELS NAPTHA **SOAP**
Limit 10 bars to customer | Less than wholesale 10 Bars 48c

Quaker Puffed **RICE** Per Pkg. 12c

Quaker Puffed **WHEAT** Per Pkg. 10c

BEECH-NUT CANNED **SPAGHETTI**
Flavored with cheese and tomato sauce
Regular price 12½c 17-oz. Can 9c

Del Monte Brand **CORN** No. 2 Can 14c

Ivory Brand **SOAP** Med. Size Bar 6c

DEL MONTE BRAND **COFFEE**
A high-grade canned coffee—regular price 53c per lb.
Per Pound 43c

FANNING'S
BREAD AND BUTTER PICKLES—Per Jar 19c

NUCOA
For quality and flavor Per lb. 25c

DEL MONTE SLICED **PEACHES**
Fine flavored in rich syrup
Stock up No. 2 Can 15c

UNUSUAL VALUES IN THE FRUIT AND VEGETABLE DEPT.
FRIDAY AND SATURDAY ONLY

NEW POTATOES Large No. 1's 8 LBS 25c

APRICOTS Royal; canning 6 LBS 25c

PEAS Fresh, sweet and tender 3 LBS 25c

CANTALOUPES—Imperial Jumbo 36's; each 10c

PLUMS Red-meated, Santa Rosas 2 LBS 15c

CUCUMBERS Locals in lugs 3 FOR 10c

TOMATOES—New Imperials In lugs; per lb. 10c

Notes of Society

Beautifully Appointed Bridge Supper Given by Misses Stipe

Entertaining with a bridge supper of unusually lovely appointments, the Misses Bessie and Tressie Stipe were joint hostesses on Monday evening with their sister-in-law, Mrs. Homer R. Stipe, at her home on Eighth street, Cucamonga.

The Misses Stipe, who are teachers in the Redondo schools, are home for their vacation and took this occasion to greet a number of their friends.

Delicate pastel shades held sway at the handsomely appointed table, pink and blue larkspur and blue delphinium being the flowers used, with pink candles and dainty nutcups in the pastel shades. The center of much admiration was the exquisite South American table linen, all hand-made drawn work. Also attracting much attention was the beautiful service of delicate pink Heises Flamingo glassware, every item of the service, including the flower bowl and candle sticks, being of this lovely ware, which was a gift to Miss Bessie Stipe from the employes under her direction last summer in an industrial plant at Arlington.

At the conclusion of the bridge playing, which was the diversion of the evening, the high score prize was awarded to Mrs. Rollin McKennett, Mrs. Edith Farquhar and illas won the low score prize.

Guests enjoying the happy evening with the Misses Stipe and Mrs. Stipe were: Mrs. Chase Kimball and Mrs. Truman Kimball, both of Santa Monica; Mrs. Chas. Rambo, of Los Angeles; Mrs. Geo. H. Swindells, of Upland; Mrs. Maurice Bonillas, Mrs. Rollin McKennet, Mrs. Edith Farquhar, and the hostesses younger sister, Lucile Stipe.

* * *

Circle of Ladies' Aid Enjoys Picnic at Hemet —

As a change from the usual business and program meeting, the members of the N. E. W. Circle of the Ladies' Aid of the Upland Methodist church motored over to Hemet Sunday and enjoyed a picnic dinner, with Mr. and Mrs. F. M. Johnson, formerly of Upland; Mrs. Johnson being former secretary of the circle.

Each member carried a covered dish contribution for the picnic dinner, which, because of the rain, was spread on long tables within the commodious Johnson home, and it was truly a feast to which the thirty-odd guests sat down.

After the dinner, the guests enjoyed a social afternoon, visiting with the Johnsons and singing a number of songs, including the official circle song, "Beautiful Garden of Prayer." By request Mrs. E. C. Chapman contributed a solo, "Utah Trail."

Those enjoying the day together were: Mr. and Mrs. H. O. Henderson, Mr. and Mrs. C. H. Clements and son, Mr. and Mrs. John Swoap, Mr. and Mrs. Lester Jones and daughter, Mr. and Mrs. Sill and daughter, Mr. and Mrs. Champ and baby, Mr. and Mrs. C. E. Tyler, Mr. and Mrs. J. E. Crellin, Mr. and Mrs. E. C. Chapman, Mrs. Stacy Haines, Mrs. Karen Sather, Mrs. I. T. LaPlant, Mrs. C. F. Burhenne and Mrs. Hanford Smith, of Cleveland, Ohio; Mr. and Mrs. Champ, parents of the hosts, Mr. and Mrs. Johnson and son.

* * *

Mrs. Woodbridge Hostess At Bridge Luncheon—

One of the most delightful affairs of the waning season in Upland society circles was the bridge luncheon of charming appointments with which Mrs. Tyler Reid Woodbridge entertained Tuesday afternoon at her attractive home in West Twentieth street.

Choice summer blooms and fernery gathered from the Woodbridge gardens added to the attractiveness of luncheon tables and rooms. Luncheon was announced at 1 o'clock and was served in courses.

Places at the tables were marked for Mrs. James Barnett, Mrs. W. A. Mackay, Mrs. Gilbert Dzie, Mrs. John Herbert Tracy, Mrs. Frank Van Natta, Mrs. Edward A. Marshall, Mrs. R. R. Harrington, Mrs. Charles V. Barr, Mrs. Isaac C. Baxter, Mrs. Harlow S. Wilson, Mrs. Henry G. Eckstein, and Mrs. Woodbridge.

In the auction tournament which followed the delectable menu, prizes were awarded Mrs. Tracy, Mrs. Barnett and Mrs. Marshall.

At the Churches

UPLAND PRESBYTERIAN CHURCH
R. C. Stone, Pastor

The pastor is to speak in the Upland Presbyterian church Sabbath morning and evening. The subject for the morning service will be "Sharing the Good News."

The evening service at 7:30 will be an interpretation of Negro Spirituals. A number of these splendid songs will be sung by the Young Peoples choir. The pastor will read a selection from "God's Trombones."

Sabbath school meets at 9:45 a. m.

Junior choir meets at 5:30 p. m.

Young People's Fellowship and C. E. meet at 6:30 p. m.

The prayer meeting next week will be changed to Thursday evening instead of Wednesday evening at 7:30. This will accommodate any who wish to attend the very interesting and entertaining pageant to be given at Chaffey on Wednesday evening.

The Sacrament of the Lord's Supper is to be administered at the morning service on the 30th. Members may be received into the church at this time.

BETHANY UNION CHURCH
San Antonio Heights

The worship Sunday afternoon afternoon is to be conducted by Dr. Clyde M. Crist of Ontario. The time is 4 o'clock.

The Junior Christian Endeavor meets at 9:15 in the morning.

Sunday school at 2:45 in the afternoon.

Young People's meeting at 7:15 in the evening.

ST. MARK'S CHURCH
Euclid avenue and F Street
Rev. Bert Foster, D. D., Rector

Fourth Sunday after Trinity—St. John's day Monday.

Holy Communion 7:30. Sunday school, 9:30.

Morning Prayer and seromn, 11.

Everybody invited and all seats free.

The new screen porch built onto the rectory is now finished and painted and adds much to the appearance and comfort of the house.

FIRST MENNONITE CHURCH
Campus and Washington Blvd.
A. Donald Minton, Supply Pastor

Services for next Lord's day at this church will be as follows—

9:30—Sunday school. Classes for all.

10:30—Morning Worship. Subject, "The Light of the World."

7:00—Christian Endeavor meetings.

7:45—Evening service. Subject "—And Judas Iscariot."

We welcome you to our services. Come.

METHODIST EPISCOPAL CHURCH
James A. Stavely, Pastor

11 a. m. Morning Worship. Sermon, "At the Master's Feet."

7:30 p. m. Rev. Chauncey Sheldon, just back from six years as a missionary on the French Congo, will bring the story of his work. He will use stereopticon pictures showing his work and also an interesting collection of curios.

Other Servicses

7:00 a. m. Morning Watch. "The Song of Our Syrian Guest." Leader, Clnford Jellison.

9:30 Church school. W. F. Naftel, superintendent.

Young People's Departments

Junior High—9:30 "Adventurers" Leader, Eula Mae Rose.

Senior High—9:30 "The Adventurer's Equipment"; leader, Dr. Stavely.

6:30—"Whither Goest the Adventurer?" leader, Miss Clark.

Young People—9:30, "The Department's Book Shelf"; leader, Elmer Allen; 6:30, "Echoes of the Nazareth Sermon"; leader, Dr. Stavely.

BRETHREN IN CHRIST CHURCH
Rev. B. M. Books, Minister
Henry G. Brubaker, Ass. Min.

Preaching at 11 a. m., by the Associate Minister on the subject: "Practicing Faith." Sunday school at 9:30 a. m.

Young People's League and Children's Hour at 6:30 p. m. The evening sermon will be given at 8 o'clock.

Inspiration and prayer hour on Wednesday evening, 7:30 p. m.

The church for the non-church goer. Everybody welcome.

CHINO BRETHREN IN CHRIST CHURCH
Cor. Edison and San Antonio
J. R. Eyster, Pastor
W. E. Bohen, Ass. Pastor

Sabbath school, 9 a. m.

Preaching, 10 a. m.

Prayer meeting and social hour Thursday, 7:30 p. m.

FIRST CHURCH OF CHRIST, SCIENTIST
Corner Euclid Ave. and G. St., Ontario

Sunday morning service, 11 a. m.

Sunday school at 9:30 a. m.

Wednesday evening meeting at 8 o'clock.

"Is the Universe, including Man, Evolved by Atomic Force?" This question is the subject of the Lesson-Sermon Sunday in all branches of The Mother Church, The First Church of Christ, Scientist, in Boston, Mass.

The Bible citations include a portion of the prayer of David from the 29th chapter of I Chronicles: "Thine, O Lord, is the greatness, and the power, and the glory, and the victory, and the majesty: for all that is in the heaven and in the earth is thine; thine is the kingdom, O Lord, and thou art exalted as head above all. Both riches and honor come of thee, and thou reignest over all; and in thine hand is power and might; and in thine hand it is to make great, and to give strength unto all. Now, therefore, our God, we thank thee, and praise thy glorious name."

Among the selections from "Science and Health with Key to the Scriptures," by Mary Baker Eddy, are several passages from the chapter entitled "Science of Being," one of which reads as follows: "God creates and governs the universe, including man. The universe is filled with spiritual ideas, which He evolves, and they are obedient to the Mind that makes them."

Mr. and Mrs. Paul Adams are now living at 746 Third avenue, having moved from 745 Washington boulevard.

'Tween You and Me!

"If you want a story to get complete circulation whisper it as a secret."
—says Dad.

You don't have to whisper about our satisfactory goods at Cut Prices. It's NO SECRET!

ANDERSON'S
"The Best For Less"
Phone 700 Free Delivery
210 East Ninth St.

FANCY STRING BEANS
SATURDAY ONLY
Per lb. 5c

GREEN SUMMER SQUASH
2 LBS 5c

LOCAL CUCUMBERS
4 FOR 15c

Large Cantaloupes—Watermelons at "Reduced Prices"

SUGAR 10 LBS 49c
(With Groceries)
JAR RINGS Ball Brand; dozen 5c
DEL MONTE TOMATO SAUCE 3 CANS 14c

CAMPBELL'S PORK AND BEANS
3 CANS 25c

CITRUS GRANULATED SOAP—Large Package 35c
PUREX—Quart Bottle 23c

FLUFFO
2-LB TINS 47c
4 LB TINS 92c

MAXWELL HOUSE COFFEE—1-lb. cans 47c
LIBBY CHINOOK SALMON Tall Cans 2 for 47c

FRESH GREEN PEAS
3 LBS 25c

STRAWBERRIES—RASPBERRIES
THE BOX 10c

FOX GRANADA

TONIGHT AND TOMORROW
MATINEE AND NIGHT

IF YOU ARE LOOKING FOR THE COOLEST SPOT IN TOWN YOU'LL FIND IT HERE

SUN., MON., TUES.
EDMUND LOWE
and
WARNER BAXTER
STARS OF
"IN OLD ARIZONA"
IN ANOTHER
FOX MOVIETONE
100% TALKING PICTURE
"THRU DIFFERENT EYES"

ALSO
FOX MOVIETONE
ALL TALKING
COMEDY AND
M.G.M. NEWS

WHY BAKE PASTRIES IN HOT WEATHER?

PIES
Strawberry, Blackberry, Youngberry

CAKES
25c Layer Cakes, 20c (For Saturday)
A Big Variety to Choose From

Rolls, Coffee Cakes
A Glance Over Our Counter Will Offer Many Suggestions
A Big Variety to Choose From

BREAD
Bean Bread—None Better for Hot Weather
100% Whole Wheat Bread

Danner's Bakery
228 E. 9th St. Upland Phone 382

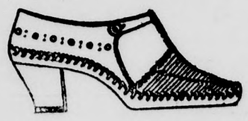

Keep Kool

And comfortable in Shoes made for warm weather comfort. We are ready to help you keep your feet right by fitting you correctly in a Brownbilt or Buster Brown Shoe. Made by expert workmen—of excellent materials—and priced for real shoe economy.

We are headquarters for the Woven Sandals, in white and light colors—Women's and Children's.

PURE SILK FULL FASHIONED HOSE Per Pair $1.00

WHERE COMFORT, STYLE AND ECONOMY MEET

GOODBAN'S Brownbilt Shoe Store

241 Second Ave. Phone 117-J Upland, Calif.

PHONE 602 FOR GROCERIES—WE DELIVER FREE, JUST WHAT YOU ORDER AND WHEN YOU WANT IT

1-lb. box Fresh Marshmallows	19c
2 lbs. Fresh Roasted Peanuts	35c
3 pkgs. Corn Flakes	25c
Fresh Eggs, per dozen	38c
24-oz. Loaf Bread—Lackey or Certified	10c
Pint Jar Salad Dressing	25c
Quart Jar Salad Dressing	45c
6 lbs. No. 1 New Potatoes	25c
Quart bottle Concord Grape Juice	50c
Canada Dry Ginger Ale	25c
$1.00 size Borden's Malted Milk	60c

FLY TOX WILL KEEP YOUR HOME FREE FROM FLIES AND MOTHS

Johnson's Grocery
Free Delivery
Phone 602 281 Second Ave.

Last Few Days of

TIRE SALE

Many Tires Sold—But Still Have Bargains in Practically All Sizes
This Is a Real Sale—We Bought These High Quality Guaranteed Tires From Wholesaler at Closing Out Prices!
(Factory Opened Branch in Los Angeles)

Unconditionally We Stand Back of These Tires and Sincerely Recommend That You Take Advantage of This Money-Saving Opportunity.

Sale Closes When Last Tire Is Gone

Flick's Service Station

Local News Briefs

For quality building see H. A. Cooley, 550 Laurel Ave. Phone 645. 65tf

Mr. and Mrs. Claud Daniels left Thursday for Las Vegas, Nev., where they are visiting relatives. They expect to return home on Sunday.

Wm. R. Dawson who has been visiting his uncle, Dr. Bert Foster, left for Stanford on Wednesday where he purposes to attend the summer course and then take a few weeks vacation before beginning his school work in Woodland, Yolo county.

Mr. and Mrs. E. C. Chapman will enjoy a week's motor vacation beginning Saturday afternoon. It is to be a free and easy trip, with no definite plans, their destination not even being decided. While it is believed they incline toward a northern trip, it is said they will likely go in whichever direction their car points when they start. Who's cool.

Mrs. Leslie P. Jones, 2211 Laurel avenue, and Mrs. L. B. Sills, of Ontario, visited in Los Angeles Wednesday.

"Don't peek, my gears are stripped!" This inscription on a "flivver" which appeared today on the streets of Upland was the cause for many a smile.

The James H. Paulin family will leave Upland for their home in Santa Barbara next Thursday. Mr. Paulin will move some furnishings Tuesday and complete the change Thursday.

Mrs. Hanford Smith and two small daughters, and Mrs. Smith's sister, Mrs. C. F. Burhenne, arrived Saturday from Cleveland, Ohio, and Mrs. Smith and children will remain for a summer's visit with their parents, Mr. and Mrs. J. E. Crellin. Mrs. Burhenne has returned to her Ohio home.

Longest day today.

Got your pageant ticket yet?

Cocoa Cola and Root Beer are drinks especially refrigerated for you at Harriman's Drug Shoppe, 260 Second Ave. 12t1

Mrs. P. L. Rowen and children, of Newell, Iowa, are visiting Mrs. Rowen's uncle and aunt, Mr. and Mrs. H. Waterman, 2203 Laurel avenue, and other relatives. They will be here about 10 days.

Mr. and Mrs. L. C. Buhl, 1109 Washington boulevard, who have been residents of Upland for a long time, have sold their home here and moved Monday to Long Beach, where they will make their home.

After being in a hospital in Los Angeles for seven weeks, during which time he underwent a major operation, George W. Brown returned Tuesday to his home on West Nineteenth street. While he is able to be up, he is still quite weak and does not attempt to leave the house. He and his family are quite happy over his satisfactory improvement.

Mr. and Mrs. MacFarlane, of Glendale, came up to attend the Chaffey high school graduation and to visit friends in Upland, including the Atwood family and Miss Elizabeth Fossett and her father, with whom they stopped on this visit. Mrs. MacFarlane will be remembered here by many friends as Mrs. Hursey, formerly of Upland.

Mr. and Mrs. B. D. Detweiler have come from Phoenix, Ariz., accompanying their daughter Dorothy to Los Angeles, where she will enter U. S. C. for the summer term. With another daughter, Eleanor, they will visit Mr. Detweiler's sister, Mrs. A. G. E. Roeben, and his mother, Mrs. Katie Detweiler, on Washington boulevard, and his brother and family, Mr. and Mrs. D. S. Detweiler, of Alta Loma.

"One hundred per cent" was the rating given the Harriman Drug Shoppe here by a representative of the Cocoa Cola Manufacturing company for its Cocoa Cola and root beer drinks. The rating was based on composition of the drink, refrigeration and service. Many local people are also learning that these drinks and other fancy hot-summer fountain items are exceptionally good at the Drug Shoppe. Our service and products will satisfy the most critical tastes. Our address is 260 Second Ave. 12t1

Norton-Mangold Wedding Takes Place Tuesday at Mission Inn

In the quiet sanctuary of the chapel of the picturesque Mission Inn at Riverside the wedding of Miss Geraldine Norton and Mr. Martin Mangold was solemnized at 7 o'clock Tuesday evening, June 18, Dr. R. C. Stone, pastor of the Upland Presbyterian church, officiating.

The arriving wedding guests were greeted by the three ushers, James Freeman, of Alhambra; John Mangold, of Long Beach, and Fredrick Northrup, also of Long Beach.

With Raymond Moremen, of Long Beach, at the beautifully toned organ, John Mangold sang appealingly "Beloved, it is Morn," and "Where're You Walk." Mr. Moremen, in the familiar notes of the Lohengrin Wedding March, then announced the approach of the bridal party.

Down the center aisle of the chapel came the winsome flower-girl, little Miss Maxine Cortelyou, of Ontario, wearing a dainty georgette frock in pale pink. Following her were the matron of honor, Mrs. Edward Hoppe, of Corona, and the bridesmaid, Miss Lillian Lind, of Twin Falls, Idaho, both wearing dresses of sheer, hand-painted organdy in pastel shades of pink and blue, and carrying arm bouquets of blue delphinium and pink rosebuds.

Entering on the arm of her father, Mr. R. C. Norton, the bride presented a lovely picture, her dainty blond beauty being emphasized by her handsome wedding gown of white Duchess satin trimmed with pearls and rhinestones and her shimmering veil with bonnet effect outlined with pearls. She carried a beautiful shower bouquet of gardenias, white rosebuds and lilies of the valley with fernery.

Entering from the side door, Dr. Stone approached the altar, followed by the groom, who was attended by his two brothers, John and Philip Mangold. Standing in the soft light shed by glowing candelbra before the altar, which was banked with potted ferns, the young couple exchanged the vows which made them husband and wife, Dr. Stone reading the ring ceremony, during which softly played music added to the impressiveness of the moment.

With Mr. Moremen playing Mendelssohn's Recessional, the bridal party left the chapel and going to the lovely Japanese tea garden in the inn, held a reception for the morn than 100 wedding guests. The bride threw her bouquet among the guests, Miss Ione Halleck of Upland, having the good fortune to catch it. A delightful wedding collation was served in the garden.

The bride is the daughter of Mr. and Mrs. R. C. Norton of this city, and has a host of friends throughout this section. Mr. Mangold, the son of the Rev. and Mrs. J. G. Mangold, of Pomona, is well known in business and social circles in Pomona, and has many friends there who will warmly welcome his charming bride.

Mr. and Mrs. Mangold are now spending their honeymoon at Coronado.

* * *

Advanced Bible Class Holds Meeting Tonight—

The regular July meeting of the Advanced Bible class of the Upland Methodist church will be held in Crowell hall this evening, the date being advanced to this time to afford a number of the members an opportunity to attend before going away on their vacations. Dinner will be served at 6 o'clock and the families of the members are to be included among the guests.

* * *

Birthday Celebrated by Miss Helmie Moilanen—

In happy celebration of her seventeenth birthday, Miss Helmie Moilanen entertained several of her friends with a merry porch party Monday afternoon at the home of Mr. and Mrs. Edward E. Gray, 755 Euclid avenue. The large, shady porch was made attractive with baskets of yellow cosmos and potted ferns and delicious summer refreshments were served during the afternoon.

Jolly games were played and prizes were given in sense-testing contests, the winners being Miss Frances Sparks, first, and Miss Ruth Baldwin, second.

The pretty birthday hostess was the recipient of a number of lovely gifts presented by her guests, who were the Misses Frances Sparks, Frances Roberts, Ruth Baldwin, Betty Lee Bodenhamer, Marion Henderson and Morrisane Mahaffey.

RELIEF FROM CURSE OF CONSTIPATION

A Battle Creek physician says, "Constipation is responsible for more misery than any other cause."

But immediate relief has been found. A tablet called Rexall Orderlies has been discovered. This tablet attracts water from the system into the lazy, dry, evacuating bowel called the colon. The water loosens the dry food waste and causes a gentle, thorough, natural movement without forming a habit or ever increasing the dose.

Stop suffering from constipation. Chew a Rexall Orderlie at night. Next day bright. Get 24 for 25c today at the nearest Rexall Drug Store.—Mac the Medicine Man.

A telephone has been installed in the home of Mr. and Mrs. Vernon V. Paine. The number is 597-J.

Harry Milligan of Garden Grove, a nephew of Mrs. L. N. Kirk, is visiting at the Kirk home.

End FOOT PAINS IN 10 MINUTES —or costs you nothing

1 Trouble starts in weakened muscles. Tiny bones of forward arch are displaced. Pain follows.

2 A super-elastic band assists and strengthens weakened muscles, replaces bones. Pain stops instantly.

3 You walk, stand and dance with ease. Wear stylish shoes with comfort. Soon feet are permanently well.

SCIENCE says 94% of all foot pains result from weakened muscles. Now a way is discovered to assist and strengthen these muscles. That burning, aching, tired feeling in the feet and legs—foot calluses, pains in toes, instep, ball or heel—dull ache in the ankle, calf or knee—spreading of the feet, or that broken-down feeling—all can now be quickly ended. Pain stops in 10 minutes when an amazing band is used, called the Jung Arch Brace. It is highly elastic and exceedingly light and thin.

Results are permanent. Soon band may be discarded. Nearly 2,000,000 now in use. Specialists, amazed at results, urge it widely.

Come in today. Money back if not delighted.

JUNG'S The Original ARCH BRACES

O. P. Brady DRUGGIST FINE PRESCRIPTION WORK. UPLAND, CALIF.

GIRDLES $1.00 BROCADED SILK with Silk Elastic Four Popular Styles

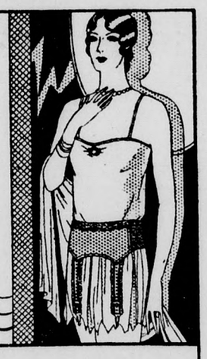

Cool, Light, Sturdy.. these amazingly low-priced girdles create perfect smoothness of contour under the revealing lines of the modern costume.

You may choose the popular short model, or the longer over-hip girdle—both styles hook on the side. The strong elastic inserts are silk covered.

This is a nationwide selling, sponsored by the Combination XX Plan and is offered to you by

J. J. ATWOOD CO. DRY GOODS SHOES MENS FURNISHINGS UPLAND & CUCAMONGA CAL.

By Tickets For the

"FIRST CALIFORNIANS"

A Musical Pageant of Romance, History and Action

—at—

CHAFFEY AMPHITHEATER

Monday, June 24—Wednesday, June 26

Courtesy of

J. J. ATWOOD CO.

When I get in the jam—I guess
I eat a lot—so I'll confess.

—Young Mother Hubbard

You should be pleased when the children evince a hearty interest in food. Give the little ones the things that appeal to them. It's good for them the doctor says.

KLINDT'S GROCERY

The Home of Good Things to Eat

Free Delivery Twice Daily

186 Second Ave.—Phone 237

American Watches

Elgin
Waltham
Hamilton
Howard
Illinois

Perfect Diamonds
Best in Watch Repairing

GEORGE B. BOWER,
242 Second Ave., Upland
Phone 67

WHY NOT COME TO THE BAKERY?

Special Saturday Cakes, each 15c

Devil's Food and White Cakes

PIES AND COOKIES OF ALL KINDS
Fresh and Delicious

Try Our Home-Made Candies and Salted Peanuts
We Make Them in Our Own Shop

Lackey's Bakery
271 Second Avenue

MODERN KITCHEN NEEDS an EXTENSION TELEPHONE

Persons wanting the housewife inwardly feel she will be home during the preparation of meals.

An extension in the kitchen would save burnt meals, save pots boiling over.

The convenience, too.
The cost so little.
The saving of steps.
It is economy.

HAVE A TELEPHONE HANDY —TALK, DON'T WALK

ONTARIO AND UPLAND TELEPHONE CO.

ORONITE "Kills 'em dead" flies, mosquitoes, roaches, moths and many other insects STANDARD OIL COMPANY OF CALIFORNIA FLY SPRAY

COCOA COLA ROOT BEER

And Other Fancy Summer Drinks

at

Harriman's Drug Shoppe
260 Second Avenue
Upland Phone 488

The First National Bank of Upland

AMERICAN TELEPHONE AND TELEGRAPH COMPANY RIGHTS

To owners of their common stock expire July 1st.

These Rights are valuable and should be used or sold at once in order to make New York delivery.

We will be pleased to handle the Rights for you free of charge.

CAFE

The Tulip Cafe is Winning the Patronage of the Most Particular People in Upland

TRY OUR SPECIAL CHICKEN DINNER SUNDAY

And in Our Pastry Department You Can Get Real HOME-MADE PIES

TULIP CAFE
323 East Ninth St.
Formerly The Upland Cafeteria

YOUR DRY CLEANER

UPLAND DRY CLEANERS
When It's Done by Us It's Done Right

228 Second Ave. Phone 152

O-U Electric Motor Co.

221 N. Sultana Phone Ontario 1297

Westinghouse Electrification Appliances Apparatus Wiring

We Specialize in Rewinding and Repairing Your Motor and Power Equipment!

Get the Benefit of Our Experience—
It Will Save You Money

We Guarantee Our Workmanship and Materials

Association Makes Rapid Growth in Last Five Years

RESOURCES TOTAL $700,000, WITH 800 STOCKHOLDERS

Local Organization Becomes Reality 28 Years Ago; Many Benefited

Growth of the Magnolia Mutual Building and Loan association during the last five years nearly equals the growth of the organization during the previous 23 years, Don E. Palmer, director and secretary, said today in pointing out that the resources are now more than $700,000. In 1924 the resources were $450,000.

On September 10, 1901, the association became a reality with its incorporation and with the election of the following directors:

Charles Ruedy
William H. Craig
M. H. Bordwell
J. F. Anderson
R. C. Norton
P. E. Walline
E. P. Fuller

Of this group, Mr. Anderson is the only one on the board and his record is that of 28 years of continuous service on the governing body of the financial group.

As Upland grew, the association grew, and it is estimated that more than 50 per cent of the houses in Upland have been financed through the association and that approximately 40 per cent of the business buildings were made possible through the association.

"Another feature of the organization is that its rate of interest is lower than any other building and loan association in Southern California," Mr. Palmer said. "We have never had a foreclosure and we have never lost on a loan."

The present directors and officers include:

F. W. Palmer, president.
J. E. Sargent, vice-president.
D. E. Palmer, secretary.
O. E. Atwood
F. H. Manker
J. F. Anderson
Dr. A. L. Weber.

Eight hundred stockholders are listed by the association.

Financial Home Has Distinctive Features, Design

Not only is the new home of the Magnolia Mutual Building and Loan association distinctive in its outside appearance, but the interior is unique in several respects.

There will be no echo.

The new Celotex ceiling makes that possible and regardless of how many conversations there may be going on at once in the lobby, the sound will not be increased or diffused by echo.

It may be hot in the open air, but always inside the building the temperature will be about the same—cool.

Size of the building is 17 feet by 70 feet.

The exterior finish is of art stone.

LOCAL FIRMS USED IN CONSTRUCTION OF NEW BUILDING

Gerhardt Is Architect With F. W. Williams Selected General Contractor

It being in almost every respect a local institution, the Magnolia Mutual Building and Loan association selected only local builders and contractors when it began working toward the completed structure.

First in the list to be selected was an architect, and H. J. Gerhardt of Ontario, who is the only man in that profession in the West End, was named. He has designed several local buildings here and his work recommended him for selection to design this city's new financial headquarters.

Fred W. Williams is the general contractor and under his direction the building progressed. Several sub-contracts were let and various phases of the work were going on at the same time, all under the management of Mr. Williams.

The tile work was done by Ralph J. Mishler. Manker & Benson had the contract for painting and decorating. The Colborn Electric company wired and supplied the electrical fixtures, while the plastering was done by Frank Gingerich. The Mehl Hardware company supplied and installed the plumbing fixtures.

All the concrete work was done by W. C. Cline and the lumber was furnished by the Upland Lumber and Milling company. The roof was placed under the direction of Dave Anderson and was furnished by the Shattuck Lumber company.

Stockwell & Binney of San Bernardino furnished the office fixtures and the vault doors. Linoleum was furnished by the Cathcart Furniture company.

The Williams Radiator company of Los Angeles, installed the heating apparatus and the ceiling was placed by the Harold Shugart company also of Los Angeles.

Henry Kinsley was in charge of the sheet metal work, while Veedor South furnished the metal sash.

Upland, Ontario Get Publicity as the "Twin Cities

Calling attention to Upland and Ontario as the "twin cities" of many attractions, the current issue of the California Real Estate magazine carries several items with reference to the two cities. This issue of the magazine features brief articles by the presidents of the real estate boards throughout the state telling of the advantages of their home towns. In an especially well worded story, Fred P. Margerum, president of the Ontario-Upland Realty board, tells of the splendid scenic location of the two towns, the famous Euclid avenue, Chaffey high school and junior college and lists many civic, social and industrial attractions that make the towns ideal residential locations. A picture of Mr. Margerum accompanies his story.

MANY WORK TO GET W. C. T. U. TROPHY

Working had to retain the silver cup, won in 1928 in the W. C. T. U. essay and poster contest, pupils in the Upland grammar school, the junior high and Beulah college held contests in poster and essay and for premiums offered on May 24 and June 6 respectively.

The silver cup now in possession of the grammar school, is inscribed with the words, "Upland Grammar School—1928." The pupils are endeavoring to keep the cup for the year 1929, the winner to be decided at the Woman's Christian Temperance Union county convention to be held next autumn.

Winners Are Announced

The following pupils in the various grades were victorious in the recent contests:

Posters—1929

Fourth grade: first, Ruth Ward; second, June Watkins; third, Emily Draper.

Fifth and sixth grades: first, Donovan Showalter; second, Shizuye Fukuda; third, Eldon Bert. Honorable mention, Kennard Billington and Frank Watkins.

Seventh and eighth grades: first, Rhoda Musser; second, Elinor Galentine; third, Aileen Larson. Honorable mention, Gwendolyn Merchant and Martha Lichti.

Essays—1929

Third grade: first, Eileen Greear; second, Dorothy Fukuda. third, Carlene Karr.

Fourth grade: first, Betty Hall; second, Dorcas Alderfer; third, Virginia Peters.

Fifth and sixth grades: first, Ruth Eckman; second, Enid Benton; third, Julia Fischer. Honorable mention, Helen Shogi, Eldon Bert, Winifred O'Brien and Patricia Sibold.

Seventh and eighth grades: first, Betty Townsend; second. Pearl Alderfer; third, Helen Yahres. Honorable mention, Opal Short, Dorothy Cameron and Dorothy Kear.

Freshman and Sophomore: first, Ivan Winger; second, Oscar Raser.

Junior and Senior: first, Catherine L. Eyer; second, Margaret Friesen.

County Prizes Won

Beulah college took two county prizes, the winners being Catherine Eyer and Ivan Wenger.

In the Grammar school the winners were Eileen Greear, Ruth Ward, Donovan Showalter, Ruth Eckman.

In junior high one prize was awarded to Rhoda Musser.

Plans will be laid for the participation of Southern California grape growers in the Farm Relief program at a meeting of the District Advisory Board of the California Vineyardists association at the Ontario Chamber of Commerce Saturday afternoon at 1 o'clock.

Job Printing at The News Office.

NOTICE OF MEETING OF THE COUNTY BOARD OF SUPERVISORS AS A BOARD OF EQUALIZATION

NOTICE IS HEREBY GIVEN that the Board of Supervisors of San Bernardino County, State of California, will meet on Monday, July 1st, 1929, at the hour of 10:00 o'clock a. m., at the office of said Board of Supervisors in the City of San Bernardino, County of San Bernardino, State of California, to examine the Assessment Books and equalize the assessments of property in the County of San Bernardino. Said Board will continue in session for that purpose from time to time, until the business of Equalization is disposed of, but not later than the third Monday in July, to-wit: July 15th, 1929.

HARRY L. ALLISON,
County Clerk and Ex-Officio Clerk of the Board of Supervisors.
By F. J. ATKINSON,
Deputy.
10t2FO

The New Offices of the

MAGNOLIA MUTUAL BUILDING AND LOAN ASSOCIATION

Have Been Completely Furnished by

STOCKWELL & BINNEY

Here are some of the different types of equipment furnished for this installation:—

STEEL DESKS—This modern equipment combines smart appearance with greatest utility. Steel construction means long life—equipment that cannot break, splinter or warp.

STEEL COUNTER AND VAULT EQUIPMENT — For the files and working papers, convenient, easy-operating steel drawers have been provided. The interior of the vault is all steel equipped, eliminating all fire danger.

INSULATED VAULT DOOR — To provide certified protection for the Association's very valuable records, an Insulated Vault Door has been installed in the concrete vault.

DIRECTORS' ROOM FURNITURE —The Directors' Room has been furnished in solid walnut—a gracefully carved, handsome table with chairs to harmonize.

Careful planning has assured the Magnolia Mutual Building & Loan Association that their equipment will speed office routine and give lasting satisfaction.

STOCKWELL & BINNEY

470 Fourth Street
San Bernardino, Calif.

Headquarters for Better Office Equipment

Add
SPARKLE
to her vacation with a gift of
FLOWERS

THAT Vacation Trip she is planning . . . . make it a doubly joyous occasion with a parting gift of flowers. Just think how surprised she will be—and how pleased! She will remember you while she is away—if you order those flowers today!

Armstrong Flower Shop
North Euclid at "D" St.
Ontario—Phone 102

RESOURCES
More Than
$700,000

A new home . . . *to better serve* Investors *and* Home Owners

MAGNOLIA MUTUAL BUILDING AND LOAN ASSOCIATION MOVES INTO ITS OWN BUILDING AT 237 SECOND AVENUE, MONDAY, JUNE 24, 1929

ON Monday, June 24th, 1929, MAGNOLIA MUTUAL BUILDING AND LOAN ASSOCIATION, after twenty-eight years of service to this community, moves into its own new building—at 237 SECOND AVENUE—to better serve you.

On Saturday, for the last time, will be closed the doors of our old quarters in Ninth Street, where many have come to talk over in friendly confidence the economical ways to finance home building, or refinancing of their mortgages, or how, as inexpensively as possible, to modernize their homes. There, many have come seeking an investment coupling safety and profitable income—and have found it in ownership of MAGNOLIA MUTUAL membership shares.

NOW WE TURN TO THE FUTURE—a future of increased service to the investors and home owners of Upland and vicinity.

May we welcome you to our new home on Monday. Come in and get acquainted. If you are planning to buy or build a home—if you have a mortgage that soon will need refinancing—or if you would like to modernize your dwelling—come in and let us explain how the MAGNOLIA MUTUAL plan will save you money, trouble and worry—and, paying out like rent, will gradually grow less from month to month until it entirely disappears.

At Your Service . . . Monday . . . at 237 Second Avenue

May we cordially invite you to drop in on us at any time on Monday and help us make our opening day a memorable occasion.

MAGNOLIA MUTUAL
Building and Loan Association

Formerly at 272 E. Ninth Street——Now at 237 Second Avenue
UPLAND

OFFICERS AND DIRECTORS

F. W. PALMER, President — J. E. SARGENT, Vice-President — D. E. PALMER, Secretary
O. E. ATWOOD — F. H. MANKER — J. F. ANDERSON — DR. A. L. WEBER

Painting — Decorating —

In the New Home of the

MAGNOLIA MUTUAL BUILDING AND LOAN ASSOCIATION

Done by

Manker & Benson, Inc.

Home Decorators
242 East Ninth, Upland
Phone 314

JOHNS-MANVILLE ASBESTOS ROOF

On New Home of

MAGNOLIA MUTUAL BUILDING AND LOAN ASSOCIATION

Furnished by

SHATTUCK LUMBER CO.

217 South Plum, Ontario Phone 6

Lumber and Mill Work

in the New

MAGNOLIA MUTUAL BUILDING AND LOAN ASSOCIATION

Came From the

UPLAND LUMBER and MILLING CO.

198 Euclid Ave., Upland, Phone 253

PLASTERING

Of the Interior Was Our Part in Building the Fine New Home of the

MAGNOLIA MUTUAL BUILDING AND LOAN ASSOCIATION

FRANK GINGERICH

428 Third Avenue,
Upland Phone 37-W

INSTALLATION

Of the Tile Floors in the Lobby and Front Entrance and the Marble Threshold of the New

MAGNOLIA MUTUAL BUILDING AND LOAN ASSOCIATION

Was Done by

RALPH S. MISHLER

323 East 9th St.—Phone 408-W

We Are Proud of the Work—Please Inspect It

Congratulations ---

PLUMBING FIXTURES

in the new

MAGNOLIA MUTUAL BUILDING AND LOAN ASSOCIATION

One of the Oldest Upland Firms Was Furnished by Another Old Upland Firm

The Mehl Hardware Co.

Colborn Electric Company

Furnished and Installed All Electrical Wiring and

Electrical Fixtures in the New Home of the

MAGNOLIA MUTUAL BUILDING AND LOAN ASSOCIATION

220 Second Avenue **Phone 191**

We Are Proud

to have had a part in construction of this fine building, having furnished the Linoleum throughout, which consists of Hand-Made Inlaid Marble Tile, as well as the Cork Carpet.

We Invite You to Inspect This Work—We Are Proud of It

We Also Furnished the Venetian Blinds

Officers and Stockholders of the Association Have

Our Heartiest Congratulations!

CATHCART'S FURNITURE CO.

109 South Euclid Ave., Ontario
Phone Ontario 120

W. C. CLINE

CEMENT CONTRACTOR

Offers Congratulations to the

BUILDING AND LOAN ASSOCIATION MEMBERS

For Their Foresight and Faith in the City

THE CEMENT CONTRACT WAS HANDLED

by

W. C. CLINE

895 Washington Blvd., Upland—Phone Upland 272

CLASSIFIED ADVERTISING

For Sale

FOR SALE CHEAP—I double bed and springs; 1 baby high chair; 1 baby bed; 1 gas range and dining chairs. Leaving town and must sell. James Paulin, 735 3rd Ave., Phone Upland 323-M. 12t2

FOR SALE—1 boys' bicycle, $5; 1 5-quart registered Toggenburg goat, $25; 1 2-quart grade goat, first kidding, $15; 7 ducks and 1 drake, $10; 15 Red year-old pullets, $1.50 each; 4 compartment rabbit hutches, $7.50 each. Mrs. Bush, 22nd and San Antonio. Phone Upland 8717-J-5. 12t1

FOR SALE—Choice Blackberries for canning. Will delivery. L. Miller Berry Ranch, first house north of Walnut avenue on Fern street, Ontario. Phone Ont. 1322-W. 12tf

FOR SALE—Davis Ever-Bright Kentucky Red Barn Paint. New color bright red, $1.95 gallon; 5-gallon kits ,$1.90; 25 or 35 gallons, $1.85; 50-gallon barrels, $1.80. Right from factory. A barn or farm building painted with this bright red barn paint will stand out as the show place of the community. Every rancher wants his buildings to shine, and they sure will shine if he paints them with Kentucky Red —the brand new Davis Ever-Bright Barn Paint color.
A. K. RAE, Salesman
404½ Ninth Ave., Upland,
Phone 489 12tf

FOR SALE—Davis Ever-Bright Paints for outside and interior, with double-barrell guarantee. Outside Paint, $2.87 a gallon; in 5 and 7-gallon lots, $2.82 a gallon. Twenty different colors. Save $1.50 a gallon by using Davis' paint. Freight paid on 7-gallon lots to nearest shipping point and a 4-inch paint brush given free. This gift offer good until June 30. We also have roof paints. This paint is made in the west for western wear.
A. K. RAE, Salesman,
404½ Ninth Ave., Upland
Phone 489 12t3

FOR SALE—One 4-piece Circassion walnut bedroom suite, $60; 1 Circassian walnut chiffonier, $15; 1 single bedstead, $5; 1 maple rocker, $4; 1 oak rocker, $4; 1 library table, $10; 1 reed table and rocker, $15; 1 grass arm chair, $7; 1 book rack, $4; 4 sections Globe Wernicke bookcase, $25; 4 oak dining chairs, leather seats, @ $3; 2 mahogany cabinets @ $7; 1 enamel gas range, $35; 3 gas heaters; 1 9x12 rug, $30; 1 9x12 Axminster rug, $20; 1 drop-leaf breakfast table, $2; 1 sanitary couch, $4; 1 lawn mower, $10, and various other articles. Mrs. S. S. Haury, 320 Euclid Ave. Upland Phone 118-M. 11t2

FOR SALE—Milk and Grain-fed Squabs, 50c each, dressed and delivered. Please order early. Phone 8726-R-5, Allen's Squab Ranch, W. 21s St., Upland.—4tf

Poultry and Rabbit

Supplies; Coal, ,Wood and Coke; standard grades of Feed and Grain. Phone orders given prompt attention. Phone 240. W. S. Coffin Transfer and Feed Store, 205 East A Street, Upland 31tf

Open For Inspection
Another Modern Home

ON ARROW HIGHWAY
2 MILES EAST OF CLAREMONT

Five rooms, double garage, chicken equipment, and one-half acre fronting on paved boulevard, all for $4900. You will wonder how we can sell at this price when you see this beautiful Mediterranean Spanish home with tile bath, tile porch, tile roof, and all built-in conveniences, with large patio and fountain.

If you wish to live in a restricted neighborhood, with all city conveniences and have the freedom of the country, see
COLLEGE HEIGHTS ACRES
Harford Phillips, Realtor and Builder
Arrow Highway at Central
Phone Upland 8746-J-1 10t3x

Rent

FOR RENT—2-room Furnished House, sleeping porch, garage; $15 month. Phone Upland 8728-R-5. 12t2x

FOR RENT—Furnished 5-room house; adults only. 755 1st Ave. 11tf

VACANCY in Koster Kourt, 581 Euclid Avenue, Upland. Call at No. 4, or phone Upland 560. 8tf

FOR RENT—Apartment of two rooms, first floor; close in; private bath. Phone Upland 342. 7tf

FOR RENT—6-room Unfurnished House, on 13th, west of Mountain Ave. Phone Leigh Thompson, Upland 439. 5tf

FOR RENT—Garage, 18x24 ft., cement floor, $1 per month for one car, $2 for two cars; located on Fifth Ave., between "G" and 11th St. Phone 520-J at 1 p. m. 5tf

FOR RENT — Comfortable furnished Apartment. Phone 162. 70tf

Wanted

WANTED TO RENT—A good Mule, for about 30 days; orchard work. Raymond Walsh. Phone Upland 8700-J-1. 7tf

PRIVATE 4 WEEKS SCHOOL for primary, kindergarten children, June 26 to July 24. Hours 8 to 11. Classes out of doors, $3.00 a week. Register by June 20. Limited number taken. Phone Upland 228, or call at 908 Washington Blvd. 10t3

WANTED—Dressmaking, at my home or yours, using own electric machine. First-class work. 438 East Tenth St. 6tf

WANTED TO EXCHANGE—25 Acres, with water, for Long Beach property of equal value. R. C. Dickens, 408 Heartwell Building. Long Beach, Calif. 81t15x

Lost

LOST—Small, white, long-haired Dog, wearing collar. Answers to name of Buster. Family Pet. Reward. Call at 2113 Laurel or notify News office.

MONEY

We will pay 7% interest for the use of money in large or small amounts, with interest paid every three months, or at time of withdrawal as lender may elect. All we ask is thirty days' notice of withdrawal of funds. Telephone, write, or call,

INDUSTRIAL FINANCE CO.
117 South Euclid
Telephone 555
Ontario, Calif.

Found

FOUND—Wrist Watch. Owner may recover by paying for adv. Phone Upland 304-J. 11t2

Miscellaneous

ALLEE'S TAXI SERVICE—Any place, any time. Phones: Day, 510; Night, 664. 6tf

FOR FUR WORK — See Mrs Sampson, 268 First Ave. Phone 268-W, Upland. 27tf

CROWN FENCE CO., 890 S. Broadway, Pasadena. Free Estimates. TErrace 9965.

Fountain Pens & Pencils: Repairing of all makes. Room 314 Grosse Bldg., 124 W. 6th., cor. Spring; and Arcade Pen Shop, Arcade Lobby, 541 S. Spring, L.A.

POSITIONS WAITING
Girls for ½ day office positions paying $34 to $45 monthly & take course ½ day.
UNION BUSINESS COLLEGE
1007 So. Grand Los Angeles

Legal Notices

ASSESSMENT NO. 99

Mountain View Water Company, Location of Principal Place of Business, Upland, San Bernardino County, California.

NOTICE is hereby given, that at a meeting of the Board of Directors, held on the 3rd day of June, 1929, an assessment of $5.00 per share was levied upon each and every share of subscribed capital stock of the corporation, payable immediately to the Secretary and Treasurer of the corporation at the office of the corporation at his home, 358 D Street, Upland, San Bernardino County, California. Any stock upon which this assessment shall remain unpaid on the 3rd day of July, 1929, will be delinquent and advertised for sale at public auction, and unless payment is made before will be sold on Friday, the 2nd day of August, 1929, at 10:00 a. m., to pay the delinquent assessment, together with the costs of advertising and expenses of sale.

DAVID BRADFIELD,
8t4FO Secretary.

NOTICE OF ASSESSMENT

No. 96

Canyon Ridge Water Corporation —Location of Principal Place of Business, Upland, San Bernardino County, California.

Notice is hereby given that at a meeting of the Board of Directors held on the 13th day of June, 1929, an assessment of $5.00 per share was levied upon each and every share of subscribed capital stock of the corporation, payable immediately to the Secretary of the corporation, at the office of the company, 138 Second Avenue, Upland, San Bernardino County, California.

Any stock upon which this assessment shall remain unpaid on the 6th day of July, 1929, will be delinquent and advertised for sale at public auction and unless payment is made before, will be sold on Saturday, the 3rd day of August, 1929, at 10:00 a. m., to pay the delinquent assessment, together with the costs of advertising and expenses of sale.

Dated, June 14, 1929.

STELLA BREFFLE,
10t4FO Secretary

NOTICE OF TRUSTEE'S SALE

Loan No. 866

WHEREAS, C. H. FOSTER and CLARA J. FOSTER heretofore executed and delivered a certain Deed of Trust, dated April 25, 1928, to J. O. HENDERSON, as Trustee, to secure the payment of one Promissory Note to PACIFIC STATES SAVINGS AND LOAN COMPANY, a corporation, and also all other indebtedness agreed by said Deed of Trust to be secured, which said Deed of Trust was recorded in the office of the County Recorder of the County of San Bernardino, State of California, in Book 363 of Official Records, at page 244; and

WHEREAS, default having been made in the payment of said Promissory Note according to its terms, PACIFIC STATES SAVINGS AND LOAN COMPANY, the owner and holder of said Note and Beneficiary under said Deed of Trust, recorded on March 8, 1929, in the office of the County Recorder of the County of San Bernardino, State of California, in Book 476 of Official Records, at page 104, a notice of breach and of its election to cause all of the property under said Deed of Trust to be sold to satisfy the obligation thereunder; and

WHEREAS, more than three months have elapsed since said recording of said notice of breach and election to sell, and said PACIFIC STATES SAVINGS AND LOAN COMPANY has demanded that the undersigned, as substituted Trustee, sell the property included in said Deed of Trust, pursuant to the terms thereof and the provisions of the law;

WHEREFORE, NOTICE IS HEREBY GIVEN, pursuant to said demand and the terms of said Deed of Trust, that the undersigned, as substituted, Trustee thereunder will, on the 9th day of July, at 10:00 o'clock a. m., at the front steps of dwelling on said premises, sell without warranty, at public auction, to the highest cash bidder, as an entirety, all of the property covered by said Deed of Trust. The property herein referred to and which will be so offered for sale is described as follows:

All that property in the City of Alta Loma, County of San Bernardino, State of California, described as:

Lot Twenty-Six (26) of Tract Number 2326, being a subdivision of a portion of Lot Ten (10) of Block Twelve (12) of the Cucamonga Homestead Association Lands as per plat recorded in Book 33 of Maps, page 45, Records of said County.

TERMS OF SALE: Cash, United States Gold Coin, payable at time of sale.

DATED: June 10, 1929.

PACIFIC STATES AUXILIARY CORPORATION,
Trustee.
By JORDAN SCOTT,
Asst. Vice-President
By WM. KALECHMAN,
Asst. Secretary
JOHN C. CAMPBELL,
Attorney at Law,
745 Market Street, San Francisco
Attorney for Substituted Trustee.
10t3FO

NOTICE OF TRUSTEE'S SALE

Loan No. 738

WHEREAS, KATHRYN DENT, a widow, heretofore executed and delivered a certain Deed of Trust dated January 12, 1928, to J. O. HENDERSON, as Trustee, to secure the payment of one Promissory Note to PACIFIC STATES SAVINGS AND LOAN COMPANY, a corporation, and other indebtedness agreed by said Deed of Trust to be secured, which said Deed of Trust was recorded in the office of the County Recorder of the County of San Bernardino, State of California, in Book 321 of Official Records, at page 235; and

WHEREAS, default having been made in the payment of said Promissory Note according to its terms, PACIFIC STATES SAVINGS AND LOAN COMPANY, the owner and holder of said Note and Beneficiary under said Deed of Trust, recorded on March 6, 1929, in the office of the County Recorder of the County of San Bernardino, State of California, in Book 476 of Official Records, at page 46, a notice of breach and of its election to cause all of the property under said Deed of Trust to be sold to satisfy the obligation thereunder; and

WHEREAS, more than three months have elapsed since said recording of said notice of breach and election to sell, and said PACIFIC STATES SAVINGS AND LOAN COMPANY has demanded that the undersigned, as substituted Trustee, sell the property included in said Deed of Trust, pursuant to the terms thereof and the provisions of the law;

WHEREFORE, NOTICE IS HEREBY GIVEN, pursuant to said demand and the terms of said Deed of Trust, that the undersigned, as substituted Trustee thereunder will, on the 9th day of July, at 10:30 o'clock, a. m., at the front steps of the dwelling located on said property, sell without warranty, at public auction, to the highest cash bidder, as an entirety, all of the property covered by said Deed of Trust. The property herein referred to and which will be so offered for sale is described as follows:

All that property in the City of Alta Loma, County of San Bernardino, State of California, described as:

Lots 6 and 8, Lucas and Ward, Alta Loma Subdivision in the County of San Bernardino, as per plat recorded in Book 19 of Maps, page 95, records of said County.

TERMS OF SALE: Cash, United States Gold Coin, payable at time of sale.

DATED: June 7, 1929.

PACIFIC STATES AUXILIARY CORPORATION,
Substituted Trustee
By JORDAN SCOTT,
Asst. Vice-President
By WM. KALECHMAN,
Asst. Secretary
JOHN C. CAMPBELL,
Attorney at Law,
745 Market Street, San Francisco
Attorney for Substituted Trustee
10t3FO

CONGRATULATIONS and BEST WISHES

To the Officers and Stockholders of the

MAGNOLIA MUTUAL BUILDING AND LOAN ASSOCIATION

On the Completion of Their New Building

Eighth Largest in the Nation
OUR 41ST YEAR
6 OFFICES
AGE STRENGTH SAFETY

16 Offices to Serve California

PACIFIC STATES SAVINGS AND LOAN COMPANY
235 North Euclid Avenue . Ontario
Observe the name closely
PACIFIC STATES SAVINGS

New Home of

Magnolia Mutual Building and Loan Association

Designed by

HERBERT J. GERHARDT

ARCHITECT AND ENGINEERING

Granada Theater Building, Ontario

Phone 598-J

As

GENERAL CONTRACTOR

For the New

MAGNOLIA MUTUAL BUILDING AND LOAN ASSOCIATION BUILDING

And Remodeling of

GOODBAN'S BROWNBILT SHOE STORE BUILDING

We Invite You to Inspect the Workmanship of These New Business Buildings

F. W. WILLIAMS

Phone 908

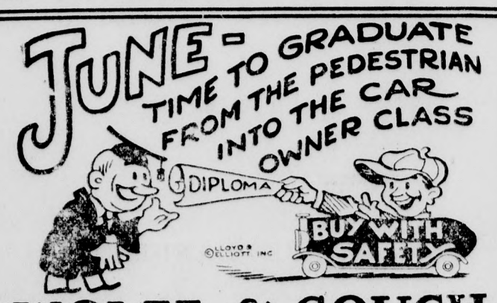

WOLFE & COUCH

Sales Lots "A" at Campus and Next to Hotel Ontario

Phone 1139

BEST VALUES THIS WEEK

—1927 Ford Roadster
—1923 Chevrolet Sedan
—1926 Ford Roadster
—1927 Chevrolet Truck
—1928 Chevrolet Coupe
—'27 Essex 4-Door Sedan